



SIUE at UT Martin

02/16/23 Kathleen and Tom Elam Center, Martin, Tenn.
2022-23 NCAA Women's Basketball

Game Time: 5:30 PM

Game Duration: 2:03

Attendance: 1,157

Officials: Trey Miles, Hannah Reynolds, Timothy Hackett

SIUE - 76

Record: 8-18 (7-8)

| NO. | Name | | Min | FG | 3P | FT | Rebounds | | | Fouls | | TP | AS | TO | ST | Blocks | | +/- |
|---------------|-----------------|---|-------|-------|------|-------|----------|----|-----|-------|----|----|----|----|----|--------|----|-----|
| | | | | M-A | M-A | M-A | OR | DR | TOT | PF | FD | | | | | BS | BA | |
| 0 | Olivia Clayton | F | 26:17 | 2-5 | 0-0 | 1-2 | 0 | 4 | 4 | 5 | 2 | 5 | 1 | 2 | 1 | 4 | 0 | 0 |
| 5 | Ajulu Thatha | F | 20:40 | 0-1 | 0-0 | 0-0 | 0 | 9 | 9 | 5 | 0 | 0 | 4 | 3 | 0 | 0 | 0 | 3 |
| 4 | Macy Silvey | G | 36:35 | 5-11 | 3-8 | 0-0 | 1 | 5 | 6 | 0 | 1 | 13 | 1 | 1 | 2 | 0 | 1 | -4 |
| 24 | Sofie Lewis | G | 35:40 | 6-15 | 4-10 | 1-3 | 0 | 3 | 3 | 1 | 2 | 17 | 4 | 2 | 0 | 0 | 0 | 0 |
| 33 | KK Rodriguez | G | 42:34 | 7-9 | 2-3 | 3-3 | 0 | 6 | 6 | 3 | 3 | 19 | 4 | 6 | 5 | 0 | 0 | -6 |
| 14 | Molly Sheehan | | 17:45 | 0-4 | 0-3 | 0-0 | 1 | 1 | 2 | 0 | 0 | 0 | 1 | 3 | 0 | 0 | 0 | 2 |
| 12 | Mikayla Kinnard | | 26:19 | 4-7 | 0-0 | 5-10 | 1 | 3 | 4 | 1 | 6 | 13 | 0 | 4 | 2 | 1 | 0 | 5 |
| 32 | Madison Webb | | 11:57 | 4-5 | 0-0 | 1-2 | 1 | 0 | 1 | 3 | 2 | 9 | 0 | 1 | 0 | 1 | 0 | -3 |
| 23 | Azaria Moore | | 07:13 | 0-0 | 0-0 | 0-0 | 0 | 0 | 0 | 1 | 0 | 0 | 1 | 0 | 0 | 0 | 0 | -2 |
| Team | | | | | | | 2 | 1 | 3 | | | 0 | | 0 | | | | |
| Totals | | | | 28-57 | 9-24 | 11-20 | 6 | 32 | 38 | 19 | 16 | 76 | 16 | 22 | 10 | 6 | 1 | -1 |

Technical Fouls::NONE

| Shooting By Period | | |
|---------------------|-------|-------|
| 1 st FG% | 6-11 | 54.5% |
| 3PT% | 4-6 | 66.7% |
| FT% | 4-5 | 80% |
| 2 nd FG% | 7-15 | 46.7% |
| 3PT% | 2-7 | 28.6% |
| FT% | 1-2 | 50% |
| 3 rd FG% | 11-17 | 64.7% |
| 3PT% | 2-5 | 40.0% |
| FT% | 1-4 | 25% |
| 4 th FG% | 3-9 | 33.3% |
| 3PT% | 1-4 | 25.0% |
| FT% | 1-2 | 50% |
| OT FG% | 1-5 | 20.0% |
| 3PT% | 0-2 | 0.0% |
| FT% | 4-7 | 57.1% |
| GM FG% | 28-57 | 49.1% |
| 3PT% | 9-24 | 37.5% |
| FT% | 11-20 | 55.0% |

Dead Ball Rebounds: 5, 0

UT Martin - 77

Record: 11-15 (7-8)

| NO. | Name | | Min | FG | 3P | FT | Rebounds | | | Fouls | | TP | AS | TO | ST | Blocks | | +/- |
|---------------|------------------------|---|-------|-------|------|-------|----------|----|-----|-------|----|----|----|----|----|--------|----|-----|
| | | | | M-A | M-A | M-A | OR | DR | TOT | PF | FD | | | | | BS | BA | |
| 4 | Anaya Brown | F | 39:14 | 4-12 | 2-4 | 5-6 | 3 | 4 | 7 | 3 | 4 | 15 | 2 | 1 | 4 | 0 | 1 | 0 |
| 23 | Sharnecce Currie-Jelks | F | 38:02 | 11-15 | 1-2 | 3-4 | 3 | 5 | 8 | 3 | 6 | 26 | 0 | 5 | 2 | 0 | 2 | 2 |
| 5 | Seygan Robins | G | 41:24 | 3-11 | 0-2 | 3-3 | 2 | 6 | 8 | 3 | 5 | 9 | 5 | 3 | 2 | 0 | 1 | 0 |
| 25 | Paige Pipkin | G | 35:52 | 5-16 | 2-6 | 2-2 | 1 | 1 | 2 | 1 | 3 | 14 | 5 | 2 | 4 | 1 | 1 | 2 |
| 33 | Josie Storey | G | 42:50 | 4-11 | 3-8 | 0-0 | 1 | 6 | 7 | 4 | 1 | 11 | 2 | 4 | 2 | 0 | 0 | -2 |
| 12 | Lexi Rubel | | 24:02 | 1-5 | 0-2 | 0-0 | 1 | 3 | 4 | 2 | 0 | 2 | 0 | 4 | 0 | 0 | 1 | 2 |
| 0 | Sydneey Boykin | | 03:36 | 0-0 | 0-0 | 0-0 | 0 | 0 | 0 | 0 | 0 | 0 | 2 | 0 | 0 | 0 | 0 | 1 |
| Team | | | | | | | 1 | 2 | 3 | | | 0 | | 0 | | | | |
| Totals | | | | 28-70 | 8-24 | 13-15 | 12 | 27 | 39 | 16 | 19 | 77 | 16 | 19 | 14 | 1 | 6 | 1 |

Technical Fouls::NONE

| Shooting By Period | | |
|---------------------|-------|-------|
| 1 st FG% | 9-16 | 56.3% |
| 3PT% | 4-8 | 50.0% |
| FT% | 4-4 | 100% |
| 2 nd FG% | 6-15 | 40.0% |
| 3PT% | 2-5 | 40.0% |
| FT% | 3-4 | 75% |
| 3 rd FG% | 6-13 | 46.2% |
| 3PT% | 2-3 | 66.7% |
| FT% | 3-3 | 100% |
| 4 th FG% | 4-15 | 26.7% |
| 3PT% | 0-3 | 0.0% |
| FT% | 2-2 | 100% |
| OT FG% | 3-11 | 27.3% |
| 3PT% | 0-5 | 0.0% |
| FT% | 1-2 | 50% |
| GM FG% | 28-70 | 40.0% |
| 3PT% | 8-24 | 33.3% |
| FT% | 13-15 | 86.7% |

Dead Ball Rebounds: 0, 0

| | SIUE | UTM |
|------------------|-----------------------------|--------------------------|
| Biggest lead | 4 (1 st OT 2:07) | 8 (3 rd 9:44) |
| Best Scoring Run | 7 (3 rd 7:33) | 6 (3 rd 4:38) |
| Lead Changes | 8 | |
| Times Tied | 8 | |
| Time with Lead | 06:47 | 34:01 |

| Points from | SIUE | UTM |
|---------------|------|-----|
| Turnovers | 16 | 21 |
| Paint | 32 | 34 |
| Second Chance | 7 | 9 |
| Fast Breaks | 7 | 9 |
| Bench | 22 | 2 |

| Period by Period Scoring | | | | | | |
|--------------------------|-----|-----|-----|-----|-----|-----|
| | 1st | 2nd | 3rd | 4th | OT1 | TOT |
| SIUE | 20 | 17 | 25 | 8 | 6 | 76 |
| UTM | 26 | 17 | 17 | 10 | 7 | 77 |



Officials: Trey Miles, Hannah Reynolds, Timothy Hackett

Period 1

Quarter Starters:

| | | | | | |
|-------------|-------------|------------|-------------------|-------------|----------------|
| UTM | 4 Brown A | 5 Robins S | 23 Currie-Jelks S | 25 Pipkin P | 33 Storey J |
| SIUE | 0 Clayton O | 4 Silvey M | 5 Thatha A | 24 Lowis S | 33 Rodriguez K |

| Game Time | UTM | Score | Diff | SIUE |
|-----------|---|-------|------|---|
| 10:00 | 23 CURRIE-JELKS S jumpball won | | | 0 CLAYTON O jumpball lost |
| 09:29 | 4 BROWN A 2pt FG outside the paint, pull up jump shot missed | | | |
| 09:26 | 5 ROBINS S offensive rebound (1) | | | |
| 09:20 | 25 PIPKIN P 2pt FG second chance in the paint, driving layup made (2) | 2-0 | 2 | |
| 09:04 | | | | 24 LOWIS S 2pt FG in the paint, floating jump shot missed |
| 09:04 | 4 BROWN A defensive rebound (1) | | | |
| 08:57 | 5 ROBINS S turnover bad pass (1) | | | |
| 08:49 | 33 STOREY J steal (1) | | | 24 LOWIS S turnover bad pass (1) |
| 08:41 | 33 STOREY J 3pt FG from turnover, jump shot missed | | | |
| 08:39 | | | | 33 RODRIGUEZ K defensive rebound (1) |
| 08:37 | 25 PIPKIN P steal (1) | | | 33 RODRIGUEZ K turnover bad pass (1) |
| 08:25 | 33 STOREY J 3pt FG from turnover, jump shot made (3) | 5-0 | 5 | |
| 08:25 | 25 PIPKIN P assist (1) | | | |
| 08:03 | | 5-3 | 2 | 4 SILVEY M 3pt FG , jump shot made (3) |
| 08:03 | | | | 33 RODRIGUEZ K assist (1) |
| 07:45 | 5 ROBINS S 2pt FG outside the paint, pull up jump shot missed | | | |
| 07:42 | | | | 5 THATHA A defensive rebound (1) |
| 07:36 | | | | 24 LOWIS S 3pt FG , jump shot missed |
| 07:35 | | | | offensive rebound (3) |
| 07:20 | 25 PIPKIN P steal (2) | | | 4 SILVEY M turnover bad pass (1) |
| 07:11 | 4 BROWN A 3pt FG fast break from turnover, jump shot made (3) | 8-3 | 5 | |
| 07:11 | 5 ROBINS S assist (1) | | | |
| 07:04 | | 8-5 | 3 | 24 LOWIS S 2pt FG in the paint, driving layup made (2) |
| 06:51 | 4 BROWN A 3pt FG , jump shot missed | | | |
| 06:49 | | | | 5 THATHA A defensive rebound (2) |
| 06:45 | | | | 24 LOWIS S 2pt FG outside the paint, pull up jump shot missed |
| 06:42 | 4 BROWN A defensive rebound (2) | | | |
| 06:35 | 4 BROWN A foul drawn (1) | | | 5 THATHA A foul shooting (1 - 1) |
| 06:35 | | | | 24 LOWIS S substitution out |
| 06:35 | | | | 14 SHEEHAN M substitution in |
| 06:35 | 4 BROWN A free throw 1 - 2 made (4) | 9-5 | 4 | |
| 06:35 | 4 BROWN A free throw 2 - 2 made (5) | 10-5 | 5 | |
| 06:26 | | | | 33 RODRIGUEZ K turnover travel (2) |
| 06:16 | 23 CURRIE-JELKS S foul drawn (1) | | | 0 CLAYTON O foul personal (1 - 2) |
| 06:14 | 23 CURRIE-JELKS S foul drawn (2) | | | 0 CLAYTON O foul shooting (2 - 3) |
| 06:14 | | | | 0 CLAYTON O substitution out |
| 06:14 | | | | 12 KINNARD M substitution in |
| 06:14 | 23 CURRIE-JELKS S free throw 1 - 2 made (1) | 11-5 | 6 | |
| 06:14 | 23 CURRIE-JELKS S free throw 2 - 2 made (2) | 12-5 | 7 | |
| 06:00 | | 12-7 | 5 | 33 RODRIGUEZ K 2pt FG in the paint, driving layup made (2) |
| 06:00 | 25 PIPKIN P foul shooting (1 - 1) | | | 33 RODRIGUEZ K foul drawn (1) |
| 06:00 | 25 PIPKIN P substitution out | | | |



Official Basketball Play by Play - 1st Period
SIUE at UT Martin
 02/16/23 Kathleen and Tom Elam Center, Martin, Tenn.
 2022-23 NCAA Women's Basketball

Game Time: 5:30 PM
Game Duration: 2:03
Attendance: 1,157

Officials: Trey Miles, Hannah Reynolds, Timothy Hackett

| Game Time | UTM | Score | Diff | SIUE |
|-----------|---|--------------|----------|---|
| 06:00 | 12 RUBEL L substitution in | | | |
| 06:00 | | 12-8 | 4 | 33 RODRIGUEZ K free throw 1 - 1 made (3) |
| 05:48 | 23 CURRIE-JELKS S turnover travel (1) | | | |
| 05:46 | 4 BROWN A steal (1) | | | 33 RODRIGUEZ K turnover bad pass (3) |
| 05:36 | 23 CURRIE-JELKS S turnover lost ball (2) | | | 33 RODRIGUEZ K steal (1) |
| 05:19 | | | | 12 KINNARD M turnover 3 seconds (1) |
| 05:05 | 4 BROWN A 2pt FG from turnover in the paint, layup missed | | | |
| 05:03 | | | | 5 THATHA A defensive rebound (3) |
| 04:50 | | 12-11 | 1 | 33 RODRIGUEZ K 3pt FG , jump shot made (6) |
| 04:50 | | | | 5 THATHA A assist (1) |
| 04:35 | 12 RUBEL L 3pt FG , jump shot missed | | | |
| 04:32 | | | | 33 RODRIGUEZ K defensive rebound (2) |
| 04:23 | | | | 5 THATHA A 2pt FG outside the paint, jump shot missed |
| 04:20 | 12 RUBEL L defensive rebound (1) | | | |
| 04:10 | 23 CURRIE-JELKS S 2pt FG in the paint, pull up jump shot made (4) | 14-11 | 3 | |
| 04:10 | 33 STOREY J assist (1) | | | |
| 03:56 | 5 ROBINS S foul shooting (1 - 2) | | | 33 RODRIGUEZ K foul drawn (2) |
| 03:56 | Timeout media | | | |
| 03:56 | | | | 4 SILVEY M substitution out |
| 03:56 | | | | 12 KINNARD M substitution out |
| 03:56 | | | | 24 LOWIS S substitution in |
| 03:56 | | | | 32 WEBB M substitution in |
| 03:56 | | 14-12 | 2 | 33 RODRIGUEZ K free throw 1 - 2 made (7) |
| 03:56 | | 14-13 | 1 | 33 RODRIGUEZ K free throw 2 - 2 made (8) |
| 03:38 | 23 CURRIE-JELKS S 3pt FG , jump shot made (7) | 17-13 | 4 | |
| 03:38 | 33 STOREY J assist (2) | | | |
| 03:27 | 4 BROWN A steal (2) | | | 14 SHEEHAN M turnover lost ball (1) |
| 03:15 | 4 BROWN A foul drawn (2) | | | 5 THATHA A foul personal (2 - 4) |
| 03:15 | | | | 5 THATHA A substitution out |
| 03:15 | | | | 12 KINNARD M substitution in |
| 03:07 | 12 RUBEL L foul offensive (1 - 3) | | | 24 LOWIS S foul drawn (1) |
| 03:07 | 12 RUBEL L turnover offensive (1) | | | |
| 03:07 | 23 CURRIE-JELKS S substitution out | | | |
| 03:07 | 25 PIPKIN P substitution in | | | |
| 02:59 | 33 STOREY J foul shooting (1 - 4) | | | 12 KINNARD M foul drawn (1) |
| 02:59 | | 17-14 | 3 | 12 KINNARD M free throw 1 - 2 made (1) |
| 02:59 | | | | 12 KINNARD M free throw 2 - 2 missed |
| 02:59 | 12 RUBEL L defensive rebound (2) | | | |
| 02:43 | 5 ROBINS S 2pt FG in the paint, pull up jump shot made (2) | 19-14 | 5 | |
| 02:26 | | 19-17 | 2 | 24 LOWIS S 3pt FG , step back jump shot made (5) |
| 02:15 | 4 BROWN A 2pt FG in the paint, turnaround jump shot made (7) | 21-17 | 4 | |
| 02:15 | 25 PIPKIN P assist (2) | | | |
| 02:07 | | | | 14 SHEEHAN M substitution out |
| 02:07 | | | | 32 WEBB M substitution out |
| 02:07 | | | | 4 SILVEY M substitution in |
| 02:07 | | | | 23 MOORE A substitution in |
| 01:47 | | | | 33 RODRIGUEZ K turnover lost ball (4) |
| 01:47 | 5 ROBINS S substitution out | | | |



Official Basketball Play by Play - 1st Period
SIUE at UT Martin
02/16/23 Kathleen and Tom Elam Center, Martin, Tenn.
2022-23 NCAA Women's Basketball

Game Time: 5:30 PM
Game Duration: 2:03
Attendance: 1,157

Officials: Trey Miles, Hannah Reynolds, Timothy Hackett

| Game Time | UTM | Score | Diff | SIUE |
|----------------|--|-------|------|---|
| 01:47 | 0 BOYKIN S substitution in | | | |
| 01:35 | 25 PIPKIN P turnover travel (1) | | | |
| 01:25 | | | | 24 LOWIS S 3pt FG from turnover, jump shot missed |
| 01:23 | 4 BROWN A defensive rebound (3) | | | |
| 01:12 | 25 PIPKIN P 3pt FG , jump shot missed | | | |
| 01:10 | 4 BROWN A offensive rebound (4) | | | |
| 01:04 | 25 PIPKIN P 2pt FG second chance in the paint, turnaround jump shot made (4) | 23-17 | 6 | |
| 00:34 | | 23-20 | 3 | 24 LOWIS S 3pt FG , step back jump shot made (8) |
| 00:34 | | | | 23 MOORE A assist (1) |
| 00:03 | 25 PIPKIN P 3pt FG , jump shot made (7) | 26-20 | 6 | |
| 00:03 | 0 BOYKIN S assist (1) | | | |
| END OF PERIOD | | | | |
| UTM 26-20 SIUE | | | | |



SIUE at UT Martin

02/16/23 Kathleen and Tom Elam Center, Martin, Tenn.
2022-23 NCAA Women's Basketball

Game Time: 5:30 PM

Game Duration: 2:03

Attendance: 1,157

Officials: Trey Miles, Hannah Reynolds, Timothy Hackett

SIUE - 20

| NO. | Name | | Min | FG | | 3P | | FT | | Rebounds | | | Fouls | | TP | AS | TO | ST | Blocks | | +/- |
|--------|-----------------|---|-------|------|-----|-----|-----|----|----|----------|----|----|-------|---|----|----|----|----|--------|----|-----|
| | | | | M-A | M-A | M-A | M-A | OR | DR | TOT | PF | FD | | | | | | | BS | BA | |
| 0 | Olivia Clayton | F | 03:46 | 0-0 | 0-0 | 0-0 | 0-0 | 0 | 0 | 0 | 2 | 0 | 0 | 0 | 0 | 0 | 0 | 0 | 0 | 0 | -5 |
| 5 | Ajulu Thatha | F | 06:45 | 0-1 | 0-0 | 0-0 | 0-0 | 0 | 3 | 3 | 2 | 0 | 0 | 1 | 0 | 0 | 0 | 0 | 0 | 0 | -4 |
| 4 | Macy Silvey | G | 08:11 | 1-1 | 1-1 | 0-0 | 0-0 | 0 | 0 | 0 | 0 | 0 | 3 | 0 | 1 | 0 | 0 | 0 | 0 | 0 | -5 |
| 24 | Sofie Lewis | G | 07:21 | 3-7 | 2-4 | 0-0 | 0-0 | 0 | 0 | 0 | 0 | 1 | 8 | 0 | 1 | 0 | 0 | 0 | 0 | 0 | -6 |
| 33 | KK Rodriguez | G | 10:00 | 2-2 | 1-1 | 3-3 | 0-0 | 0 | 2 | 2 | 0 | 2 | 8 | 1 | 4 | 1 | 0 | 0 | 0 | 0 | -6 |
| 14 | Molly Sheehan | | 04:28 | 0-0 | 0-0 | 0-0 | 0-0 | 0 | 0 | 0 | 0 | 0 | 0 | 0 | 1 | 0 | 0 | 0 | 0 | 0 | -1 |
| 12 | Mikayla Kinnard | | 05:33 | 0-0 | 0-0 | 1-2 | 0-0 | 0 | 0 | 0 | 0 | 1 | 1 | 0 | 1 | 0 | 0 | 0 | 0 | 0 | 0 |
| 32 | Madison Webb | | 01:49 | 0-0 | 0-0 | 0-0 | 0-0 | 0 | 0 | 0 | 0 | 0 | 0 | 0 | 0 | 0 | 0 | 0 | 0 | 0 | -1 |
| 23 | Azaria Moore | | 02:07 | 0-0 | 0-0 | 0-0 | 0-0 | 0 | 0 | 0 | 0 | 0 | 0 | 1 | 0 | 0 | 0 | 0 | 0 | 0 | -2 |
| Team | | | | | | | | 1 | 0 | 1 | | | 0 | | | 0 | | | | | |
| Totals | | | | 6-11 | 4-6 | 4-5 | | 1 | 5 | 6 | 4 | 4 | 20 | 3 | 8 | 1 | 0 | 0 | 0 | 0 | -6 |

Technical Fouls::NONE

UT Martin - 26

| NO. | Name | | Min | FG | | 3P | | FT | | Rebounds | | | Fouls | | TP | AS | TO | ST | Blocks | | +/- |
|--------|------------------------|---|-------|------|-----|-----|-----|----|----|----------|----|----|-------|---|----|----|----|----|--------|----|-----|
| | | | | M-A | M-A | M-A | M-A | OR | DR | TOT | PF | FD | | | | | | | BS | BA | |
| 4 | Anaya Brown | F | 10:00 | 2-5 | 1-2 | 2-2 | 1-3 | 4 | 0 | 2 | 7 | 0 | 0 | 0 | 2 | 0 | 0 | 2 | 0 | 0 | 6 |
| 23 | Sharnecce Currie-Jelks | F | 06:53 | 2-2 | 1-1 | 2-2 | 0-0 | 0 | 0 | 0 | 0 | 2 | 7 | 0 | 2 | 0 | 0 | 0 | 0 | 0 | 4 |
| 5 | Seygan Robins | G | 08:13 | 1-2 | 0-0 | 0-0 | 1-0 | 1 | 1 | 0 | 1 | 0 | 2 | 1 | 1 | 0 | 0 | 0 | 0 | 0 | 4 |
| 25 | Paige Pipkin | G | 07:07 | 3-4 | 1-2 | 0-0 | 0-0 | 0 | 0 | 0 | 1 | 0 | 7 | 2 | 1 | 2 | 0 | 0 | 0 | 0 | 7 |
| 33 | Josie Storey | G | 10:00 | 1-2 | 1-2 | 0-0 | 0-0 | 0 | 0 | 0 | 1 | 0 | 3 | 2 | 0 | 1 | 0 | 0 | 0 | 0 | 6 |
| 12 | Lexi Rubel | | 06:00 | 0-1 | 0-1 | 0-0 | 0-2 | 2 | 1 | 0 | 0 | 0 | 0 | 0 | 1 | 0 | 0 | 0 | 0 | 0 | 1 |
| 0 | Sydneey Boykin | | 01:47 | 0-0 | 0-0 | 0-0 | 0-0 | 0 | 0 | 0 | 0 | 0 | 0 | 1 | 0 | 0 | 0 | 0 | 0 | 0 | 2 |
| Team | | | | | | | | 0 | 0 | 0 | | | 0 | | | 0 | | | | | |
| Totals | | | | 9-16 | 4-8 | 4-4 | | 2 | 5 | 7 | 4 | 4 | 26 | 6 | 5 | 5 | 0 | 0 | 0 | 0 | 6 |

Technical Fouls::NONE

| | SIUE | UTM |
|------------------|---------------------------|--------------------------|
| Biggest lead | 0 (1 st 10:00) | 7 (1 st 6:14) |
| Best Scoring Run | 6 (1 st 4:50) | 5 (1 st 8:25) |
| Lead Changes | 0 | |
| Times Tied | 0 | |
| Time with Lead | 00:00 | 09:20 |

| Points from | SIUE | UTM |
|---------------|------|-----|
| Turnovers | 1 | 8 |
| Paint | 4 | 10 |
| Second Chance | 0 | 4 |
| Fast Breaks | 0 | 3 |
| Bench | 1 | 0 |

| Period by Period Scoring | | | | | | |
|--------------------------|-----|-----|-----|-----|-----|-----|
| | 1st | 2nd | 3rd | 4th | OT1 | TOT |
| SIUE | 20 | 17 | 25 | 8 | 6 | 76 |
| UTM | 26 | 17 | 17 | 10 | 7 | 77 |

| Shooting By Period | | |
|---------------------|------|-------|
| 1 st FG% | 6-11 | 54.5% |
| 3PT% | 4-6 | 66.7% |
| FT% | 4-5 | 80% |
| GM FG% | 6-11 | 54.5% |
| 3PT% | 4-6 | 66.7% |
| FT% | 4-5 | 80.0% |

Dead Ball Rebounds: 0, 0

| Shooting By Period | | |
|---------------------|------|--------|
| 1 st FG% | 9-16 | 56.3% |
| 3PT% | 4-8 | 50.0% |
| FT% | 4-4 | 100% |
| GM FG% | 9-16 | 56.3% |
| 3PT% | 4-8 | 50.0% |
| FT% | 4-4 | 100.0% |

Dead Ball Rebounds: 0, 0



Officials: Trey Miles, Hannah Reynolds, Timothy Hackett

Period 2

Quarter Starters:

| | | | | | |
|-------------|------------|--------------|------------|-------------|----------------|
| UTM | 0 Boykin S | 4 Brown A | 12 Rubel L | 25 Pipkin P | 33 Storey J |
| SIUE | 4 Silvey M | 12 Kinnard M | 23 Moore A | 24 Lowis S | 33 Rodriguez K |

| Game Time | UTM | Score | Diff | SIUE |
|-----------|--|--------------|----------|--|
| 09:39 | | 26-22 | 4 | 33 RODRIGUEZ K 2pt FG outside the paint, jump shot made (10) |
| 09:27 | 33 STOREY J 3pt FG fast break, jump shot made (6) | 29-22 | 7 | |
| 09:27 | 0 BOYKIN S assist (2) | | | |
| 09:13 | | | | 4 SILVEY M substitution out |
| 09:13 | | | | 23 MOORE A substitution out |
| 09:13 | | | | 14 SHEEHAN M substitution in |
| 09:13 | | | | 32 WEBB M substitution in |
| 08:57 | | 29-24 | 5 | 32 WEBB M 2pt FG in the paint, jump shot made (2) |
| 08:57 | | | | 24 LOWIS S assist (1) |
| 08:43 | 25 PIPKIN P turnover lost ball (2) | | | 33 RODRIGUEZ K steal (2) |
| 08:35 | | | | 14 SHEEHAN M 3pt FG from turnover, jump shot missed |
| 08:33 | 4 BROWN A defensive rebound (5) | | | |
| 08:13 | 12 RUBEL L 2pt FG in the paint, driving layup missed | | | |
| 08:12 | | | | 33 RODRIGUEZ K defensive rebound (3) |
| 08:11 | 4 BROWN A foul personal (1 - 1) | | | 33 RODRIGUEZ K foul drawn (3) |
| 08:11 | 0 BOYKIN S substitution out | | | |
| 08:11 | 12 RUBEL L substitution out | | | |
| 08:11 | 5 ROBINS S substitution in | | | |
| 08:11 | 23 CURRIE-JELKS S substitution in | | | |
| 07:59 | | | | 24 LOWIS S 3pt FG , jump shot missed |
| 07:56 | | | | 32 WEBB M offensive rebound (1) |
| 07:56 | | 29-26 | 3 | 32 WEBB M 2pt FG second chance in the paint, layup made (4) |
| 07:56 | 23 CURRIE-JELKS S foul shooting (1 - 2) | | | 32 WEBB M foul drawn (1) |
| 07:56 | | 29-27 | 2 | 32 WEBB M free throw 1 - 1 made (5) |
| 07:56 | 33 STOREY J substitution out | | | |
| 07:56 | 12 RUBEL L substitution in | | | |
| 07:33 | 4 BROWN A 2pt FG in the paint, layup made (9) | 31-27 | 4 | |
| 07:23 | 25 PIPKIN P steal (3) | | | 14 SHEEHAN M turnover lost ball (2) |
| 07:18 | 5 ROBINS S turnover lost ball (2) | | | 12 KINNARD M steal (1) |
| 07:09 | 4 BROWN A steal (3) | | | 12 KINNARD M turnover lost ball (2) |
| 06:51 | 25 PIPKIN P 3pt FG from turnover, jump shot missed | | | |
| 06:49 | | | | 24 LOWIS S defensive rebound (1) |
| 06:42 | | | | 14 SHEEHAN M 3pt FG , jump shot missed |
| 06:39 | 12 RUBEL L defensive rebound (3) | | | |
| 06:29 | 23 CURRIE-JELKS S 2pt FG outside the paint, jump shot made (9) | 33-27 | 6 | |
| 06:29 | 25 PIPKIN P assist (3) | | | |
| 06:18 | | 33-29 | 4 | 32 WEBB M 2pt FG in the paint, layup made (7) |
| 06:18 | | | | 24 LOWIS S assist (2) |
| 06:04 | 4 BROWN A 2pt FG outside the paint, jump shot missed | | | |
| 06:02 | 4 BROWN A offensive rebound (6) | | | |
| 06:01 | 4 BROWN A foul drawn (3) | | | 33 RODRIGUEZ K foul shooting (1 - 1) |
| 06:01 | | | | 12 KINNARD M substitution out |



Official Basketball Play by Play - 2nd Period
SIUE at UT Martin
 02/16/23 Kathleen and Tom Elam Center, Martin, Tenn.
 2022-23 NCAA Women's Basketball

Game Time: 5:30 PM
Game Duration: 2:03
Attendance: 1,157

Officials: Trey Miles, Hannah Reynolds, Timothy Hackett

| Game Time | UTM | Score | Diff | SIUE |
|-----------|---|--------------|----------|---|
| 06:01 | | | | 14 SHEEHAN M substitution out |
| 06:01 | | | | 32 WEBB M substitution out |
| 06:01 | | | | 0 CLAYTON O substitution in |
| 06:01 | | | | 4 SILVEY M substitution in |
| 06:01 | | | | 23 MOORE A substitution in |
| 06:01 | 4 BROWN A free throw 1 - 2 made (10) | 34-29 | 5 | |
| 06:01 | 4 BROWN A free throw 2 - 2 missed | | | |
| 06:01 | | | | 4 SILVEY M defensive rebound (1) |
| 05:46 | 4 BROWN A foul personal (2 - 3) | | | 4 SILVEY M foul drawn (1) |
| 05:46 | 4 BROWN A substitution out | | | |
| 05:46 | 33 STOREY J substitution in | | | |
| 05:39 | 25 PIPKIN P steal (4) | | | 0 CLAYTON O turnover bad pass (1) |
| 05:39 | 25 PIPKIN P foul drawn (1) | | | 24 LOWIS S foul personal (1 - 2) |
| 05:20 | 23 CURRIE-JELKS S 2pt FG from turnover in the paint, layup missed | | | |
| 05:18 | | | | 33 RODRIGUEZ K defensive rebound (4) |
| 05:02 | | | | 33 RODRIGUEZ K 3pt FG , jump shot missed |
| 04:59 | 33 STOREY J defensive rebound (1) | | | |
| 04:54 | 33 STOREY J 3pt FG , jump shot missed | | | |
| 04:51 | 33 STOREY J offensive rebound (2) | | | |
| 04:50 | 33 STOREY J turnover lost ball (1) | | | 4 SILVEY M steal (1) |
| 04:28 | | 34-32 | 2 | 33 RODRIGUEZ K 3pt FG from turnover, jump shot made (13) |
| 04:28 | | | | 4 SILVEY M assist (1) |
| 04:15 | 25 PIPKIN P 2pt FG outside the paint, pull up jump shot missed | | | |
| 04:12 | 12 RUBEL L offensive rebound (4) | | | |
| 04:11 | 12 RUBEL L 2pt FG second chance in the paint, jump shot blocked | | | |
| 04:11 | | | | 0 CLAYTON O block (1) |
| 04:08 | | | | 0 CLAYTON O defensive rebound (1) |
| 04:04 | Timeout media | | | |
| 04:04 | | | | 0 CLAYTON O substitution out |
| 04:04 | | | | 32 WEBB M substitution in |
| 04:01 | | | | 32 WEBB M 2pt FG in the paint, hook shot missed |
| 03:58 | 5 ROBINS S defensive rebound (2) | | | |
| 03:46 | 5 ROBINS S 3pt FG , jump shot missed | | | |
| 03:46 | | | | 4 SILVEY M defensive rebound (2) |
| 03:29 | 5 ROBINS S steal (1) | | | 32 WEBB M turnover bad pass (1) |
| 03:18 | 25 PIPKIN P foul drawn (2) | | | 23 MOORE A foul shooting (1 - 3) |
| 03:18 | 25 PIPKIN P free throw 1 - 2 made (8) | 35-32 | 3 | |
| 03:18 | 25 PIPKIN P free throw 2 - 2 made (9) | 36-32 | 4 | |
| 03:06 | | 36-35 | 1 | 4 SILVEY M 3pt FG , jump shot made (6) |
| 03:06 | | | | 33 RODRIGUEZ K assist (2) |
| 02:49 | 23 CURRIE-JELKS S 2pt FG in the paint, layup made (11) | 38-35 | 3 | |
| 02:49 | 5 ROBINS S assist (2) | | | |
| 02:17 | | | | 33 RODRIGUEZ K 2pt FG outside the paint, pull up jump shot missed |
| 02:14 | 33 STOREY J defensive rebound (3) | | | |
| 02:03 | 23 CURRIE-JELKS S 2pt FG in the paint, pull up jump shot blocked | | | |
| 02:03 | | | | 32 WEBB M block (1) |



Official Basketball Play by Play - 2nd Period
SIUE at UT Martin
02/16/23 Kathleen and Tom Elam Center, Martin, Tenn.
2022-23 NCAA Women's Basketball

Game Time: 5:30 PM
Game Duration: 2:03
Attendance: 1,157

Officials: Trey Miles, Hannah Reynolds, Timothy Hackett

| Game Time | UTM | Score | Diff | SIUE |
|----------------|--|--------------|----------|--|
| 02:03 | offensive rebound (16) | | | |
| 01:58 | 12 RUBEL L 2pt FG second chance in the paint, layup made (2) | 40-35 | 5 | |
| 01:42 | | 40-37 | 3 | 32 WEBB M 2pt FG in the paint, layup made (9) |
| 01:42 | | | | 24 LOWIS S assist (3) |
| 01:42 | 5 ROBINS S foul shooting (2 - 4) | | | 32 WEBB M foul drawn (2) |
| 01:42 | | | | 23 MOORE A substitution out |
| 01:42 | | | | 0 CLAYTON O substitution in |
| 01:42 | | | | 32 WEBB M free throw 1 - 1 missed |
| 01:42 | 33 STOREY J defensive rebound (4) | | | |
| 01:32 | 25 PIPKIN P 3pt FG , jump shot made (12) | 43-37 | 6 | |
| 01:06 | | | | 0 CLAYTON O 2pt FG in the paint, turnaround jump shot missed |
| 01:02 | 23 CURRIE-JELKS S defensive rebound (1) | | | |
| 00:44 | 23 CURRIE-JELKS S turnover travel (3) | | | |
| 00:25 | | | | 4 SILVEY M 3pt FG from turnover, jump shot missed |
| 00:25 | defensive rebound (19) | | | |
| 00:01 | 33 STOREY J turnover bad pass (2) | | | 33 RODRIGUEZ K steal (3) |
| END OF PERIOD | | | | |
| UTM 43-37 SIUE | | | | |



SIUE at UT Martin

02/16/23 Kathleen and Tom Elam Center, Martin, Tenn.
2022-23 NCAA Women's Basketball

Game Time: 5:30 PM

Game Duration: 2:03

Attendance: 1,157

Officials: Trey Miles, Hannah Reynolds, Timothy Hackett

SIUE - 17

| NO. | Name | | Min | FG | | 3P | | FT | | Rebounds | | | Fouls | | TP | AS | TO | ST | Blocks | | +/- |
|--------|-----------------|---|-------|------|-----|-----|-----|----|----|----------|----|----|-------|---|----|----|----|----|--------|----|-----|
| | | | | M-A | M-A | M-A | M-A | OR | DR | TOT | PF | FD | | | | | | | BS | BA | |
| 0 | Olivia Clayton | F | 03:39 | 0-1 | 0-0 | 0-0 | 0-0 | 0 | 1 | 1 | 0 | 0 | 0 | 0 | 0 | 1 | 0 | 0 | 1 | 0 | -1 |
| 5 | Ajulu Thatha | F | 00:00 | 0-0 | 0-0 | 0-0 | 0-0 | 0 | 0 | 0 | 0 | 0 | 0 | 0 | 0 | 0 | 0 | 0 | 0 | 0 | 0 |
| 4 | Macy Silvey | G | 06:48 | 1-2 | 1-2 | 0-0 | 0-0 | 0 | 2 | 2 | 0 | 1 | 3 | 1 | 0 | 1 | 0 | 1 | 0 | 0 | -3 |
| 24 | Sofie Lewis | G | 10:00 | 0-1 | 0-1 | 0-0 | 0-0 | 0 | 1 | 1 | 1 | 0 | 0 | 3 | 0 | 0 | 0 | 0 | 0 | 0 | 0 |
| 33 | KK Rodriguez | G | 10:00 | 2-4 | 1-2 | 0-0 | 0-0 | 0 | 2 | 2 | 1 | 1 | 5 | 1 | 0 | 2 | 0 | 0 | 0 | 0 | 0 |
| 12 | Mikayla Kinnard | | 03:59 | 0-0 | 0-0 | 0-0 | 0-0 | 0 | 0 | 0 | 0 | 0 | 0 | 0 | 0 | 1 | 1 | 0 | 0 | 0 | 2 |
| 14 | Molly Sheehan | | 03:12 | 0-2 | 0-2 | 0-0 | 0-0 | 0 | 0 | 0 | 0 | 0 | 0 | 0 | 0 | 1 | 0 | 0 | 0 | 0 | 3 |
| 32 | Madison Webb | | 07:16 | 4-5 | 0-0 | 1-2 | 1-2 | 1 | 0 | 1 | 0 | 2 | 9 | 0 | 1 | 0 | 1 | 0 | 1 | 0 | -1 |
| 23 | Azaria Moore | | 05:06 | 0-0 | 0-0 | 0-0 | 0-0 | 0 | 0 | 0 | 1 | 0 | 0 | 0 | 0 | 0 | 0 | 0 | 0 | 0 | 0 |
| Team | | | | | | | | 0 | 0 | 0 | | | 0 | | | 0 | | | | | |
| Totals | | | | 7-15 | 2-7 | 1-2 | 1-2 | 1 | 6 | 7 | 3 | 4 | 17 | 5 | 4 | 4 | 4 | 2 | 0 | 0 | 0 |

Technical Fouls::NONE

| Shooting By Period | | | |
|---------------------|------|-------|--|
| 2 nd FG% | 7-15 | 46.7% | |
| 3PT% | 2-7 | 28.6% | |
| FT% | 1-2 | 50% | |
| GM FG% | 7-15 | 46.7% | |
| 3PT% | 2-7 | 28.6% | |
| FT% | 1-2 | 50.0% | |

Dead Ball Rebounds: 0, 0

UT Martin - 17

| NO. | Name | | Min | FG | | 3P | | FT | | Rebounds | | | Fouls | | TP | AS | TO | ST | Blocks | | +/- |
|--------|------------------------|---|-------|------|-----|-----|-----|----|----|----------|----|----|-------|---|----|----|----|----|--------|----|-----|
| | | | | M-A | M-A | M-A | M-A | OR | DR | TOT | PF | FD | | | | | | | BS | BA | |
| 4 | Anaya Brown | F | 04:14 | 1-2 | 0-0 | 1-2 | 1-2 | 1 | 1 | 2 | 2 | 1 | 3 | 0 | 0 | 1 | 0 | 0 | 0 | 0 | -1 |
| 23 | Sharnecce Currie-Jelks | F | 08:11 | 2-4 | 0-0 | 0-0 | 0-0 | 0 | 1 | 1 | 1 | 0 | 4 | 0 | 1 | 0 | 1 | 0 | 0 | 1 | 1 |
| 5 | Seygan Robins | G | 08:11 | 0-1 | 0-1 | 0-0 | 0-0 | 0 | 1 | 1 | 1 | 0 | 0 | 1 | 1 | 1 | 1 | 0 | 0 | 0 | 1 |
| 25 | Paige Pipkin | G | 10:00 | 1-3 | 1-2 | 2-2 | 2-2 | 0 | 0 | 0 | 0 | 2 | 5 | 1 | 1 | 2 | 0 | 0 | 0 | 0 | 0 |
| 33 | Josie Storey | G | 07:50 | 1-2 | 1-2 | 0-0 | 0-0 | 1 | 3 | 4 | 0 | 0 | 3 | 0 | 2 | 0 | 0 | 0 | 0 | 0 | -3 |
| 0 | Sydneey Boykin | | 01:49 | 0-0 | 0-0 | 0-0 | 0-0 | 0 | 0 | 0 | 0 | 0 | 0 | 1 | 0 | 0 | 0 | 0 | 0 | 0 | -1 |
| 12 | Lexi Rubel | | 09:45 | 1-3 | 0-0 | 0-0 | 0-0 | 1 | 1 | 2 | 0 | 0 | 2 | 0 | 0 | 0 | 0 | 0 | 0 | 1 | 3 |
| Team | | | | | | | | 1 | 1 | 2 | | | 0 | | | 0 | | | | | |
| Totals | | | | 6-15 | 2-5 | 3-4 | 3-4 | 4 | 8 | 12 | 4 | 3 | 17 | 3 | 5 | 4 | 0 | 2 | 0 | 0 | 0 |

Technical Fouls::NONE

| Shooting By Period | | | |
|---------------------|------|-------|--|
| 2 nd FG% | 6-15 | 40.0% | |
| 3PT% | 2-5 | 40.0% | |
| FT% | 3-4 | 75% | |
| GM FG% | 6-15 | 40.0% | |
| 3PT% | 2-5 | 40.0% | |
| FT% | 3-4 | 75.0% | |

Dead Ball Rebounds: 0, 0

| | SIUE | UTM |
|------------------|---------------------------|--------------------------|
| Biggest lead | 0 (1 st 10:00) | 7 (2 nd 9:27) |
| Best Scoring Run | 5(2 nd 7:56) | 4(2 nd 6:29) |
| Lead Changes | 0 | |
| Times Tied | 0 | |
| Time with Lead | 00:00 | 09:39 |

| Points from | SIUE | UTM |
|---------------|------|-----|
| Turnovers | 3 | 2 |
| Paint | 8 | 6 |
| Second Chance | 3 | 3 |
| Fast Breaks | 0 | 3 |
| Bench | 9 | 2 |

| Period by Period Scoring | | | | | | |
|--------------------------|-----|-----|-----|-----|-----|-----|
| | 1st | 2nd | 3rd | 4th | OT1 | TOT |
| SIUE | 20 | 17 | 25 | 8 | 6 | 76 |
| UTM | 26 | 17 | 17 | 10 | 7 | 77 |



SIUE at UT Martin

02/16/23 Kathleen and Tom Elam Center, Martin, Tenn.
2022-23 NCAA Women's Basketball

Game Time: 5:30 PM

Game Duration: 2:03

Attendance: 1,157

Officials: Trey Miles, Hannah Reynolds, Timothy Hackett

SIUE - 37

| NO. | Name | | Min | FG | 3P | FT | Rebounds | | | Fouls | | TP | AS | TO | ST | Blocks | | +/- |
|--------|-----------------|---|-------|-------|------|-----|----------|----|-----|-------|----|----|----|----|----|--------|----|-----|
| | | | | M-A | M-A | M-A | OR | DR | TOT | PF | FD | | | | | BS | BA | |
| 0 | Olivia Clayton | F | 07:25 | 0-1 | 0-0 | 0-0 | 0 | 1 | 1 | 2 | 0 | 0 | 0 | 1 | 0 | 1 | 0 | -6 |
| 5 | Ajulu Thatha | F | 06:45 | 0-1 | 0-0 | 0-0 | 0 | 3 | 3 | 2 | 0 | 0 | 1 | 0 | 0 | 0 | 0 | -4 |
| 4 | Macy Silvey | G | 14:59 | 2-3 | 2-3 | 0-0 | 0 | 2 | 2 | 0 | 1 | 6 | 1 | 1 | 1 | 0 | 0 | -8 |
| 24 | Sofie Lewis | G | 17:21 | 3-8 | 2-5 | 0-0 | 0 | 1 | 1 | 1 | 1 | 8 | 3 | 1 | 0 | 0 | 0 | -6 |
| 33 | KK Rodriguez | G | 20:00 | 4-6 | 2-3 | 3-3 | 0 | 4 | 4 | 1 | 3 | 13 | 2 | 4 | 3 | 0 | 0 | -6 |
| 14 | Molly Sheehan | | 07:40 | 0-2 | 0-2 | 0-0 | 0 | 0 | 0 | 0 | 0 | 0 | 0 | 2 | 0 | 0 | 0 | 2 |
| 12 | Mikayla Kinnard | | 09:32 | 0-0 | 0-0 | 1-2 | 0 | 0 | 0 | 0 | 1 | 1 | 0 | 2 | 1 | 0 | 0 | 2 |
| 32 | Madison Webb | | 09:05 | 4-5 | 0-0 | 1-2 | 1 | 0 | 1 | 0 | 2 | 9 | 0 | 1 | 0 | 1 | 0 | -2 |
| 23 | Azaria Moore | | 07:13 | 0-0 | 0-0 | 0-0 | 0 | 0 | 0 | 1 | 0 | 0 | 1 | 0 | 0 | 0 | 0 | -2 |
| Team | | | | | | | 1 | 0 | 1 | | | 0 | | 0 | | | | |
| Totals | | | | 13-26 | 6-13 | 5-7 | 2 | 11 | 13 | 7 | 8 | 37 | 8 | 12 | 5 | 2 | 0 | -6 |

Technical Fouls::NONE

UT Martin - 43

| NO. | Name | | Min | FG | 3P | FT | Rebounds | | | Fouls | | TP | AS | TO | ST | Blocks | | +/- |
|--------|------------------------|---|-------|-------|------|-----|----------|----|-----|-------|----|----|----|----|----|--------|----|-----|
| | | | | M-A | M-A | M-A | OR | DR | TOT | PF | FD | | | | | BS | BA | |
| 4 | Anaya Brown | F | 14:14 | 3-7 | 1-2 | 3-4 | 2 | 4 | 6 | 2 | 3 | 10 | 0 | 0 | 3 | 0 | 0 | 5 |
| 23 | Sharnecce Currie-Jelks | F | 15:04 | 4-6 | 1-1 | 2-2 | 0 | 1 | 1 | 1 | 2 | 11 | 0 | 3 | 0 | 0 | 1 | 5 |
| 5 | Seygan Robins | G | 16:24 | 1-3 | 0-1 | 0-0 | 1 | 1 | 2 | 2 | 0 | 2 | 2 | 2 | 1 | 0 | 0 | 5 |
| 25 | Paige Pipkin | G | 17:07 | 4-7 | 2-4 | 2-2 | 0 | 0 | 0 | 1 | 2 | 12 | 3 | 2 | 4 | 0 | 0 | 7 |
| 33 | Josie Storey | G | 17:50 | 2-4 | 2-4 | 0-0 | 1 | 3 | 4 | 1 | 0 | 6 | 2 | 2 | 1 | 0 | 0 | 3 |
| 12 | Lexi Rubel | | 15:45 | 1-4 | 0-1 | 0-0 | 1 | 3 | 4 | 1 | 0 | 2 | 0 | 1 | 0 | 0 | 1 | 4 |
| 0 | Sydneey Boykin | | 03:36 | 0-0 | 0-0 | 0-0 | 0 | 0 | 0 | 0 | 0 | 0 | 2 | 0 | 0 | 0 | 0 | 1 |
| Team | | | | | | | 1 | 1 | 2 | | | 0 | | 0 | | | | |
| Totals | | | | 15-31 | 6-13 | 7-8 | 6 | 13 | 19 | 8 | 7 | 43 | 9 | 10 | 9 | 0 | 2 | 6 |

Technical Fouls::NONE

| | SIUE | UTM |
|------------------|---------------------------|--------------------------|
| Biggest lead | 0 (1 st 10:00) | 7 (1 st 6:14) |
| Best Scoring Run | 6(1 st 4:50) | 5(1 st 8:25) |
| Lead Changes | 0 | |
| Times Tied | 0 | |
| Time with Lead | 00:00 | 19:20 |

| Points from | SIUE | UTM |
|---------------|------|-----|
| Turnovers | 4 | 10 |
| Paint | 12 | 16 |
| Second Chance | 3 | 7 |
| Fast Breaks | 0 | 6 |
| Bench | 10 | 2 |

| | Period by Period Scoring | | | | | |
|------|--------------------------|-----|-----|-----|-----|-----|
| | 1st | 2nd | 3rd | 4th | OT1 | TOT |
| SIUE | 20 | 17 | 25 | 8 | 6 | 76 |
| UTM | 26 | 17 | 17 | 10 | 7 | 77 |

| Shooting By Period | | |
|---------------------|-------|-------|
| 1 st FG% | 6-11 | 54.5% |
| 3PT% | 4-6 | 66.7% |
| FT% | 4-5 | 80% |
| 2 nd FG% | 7-15 | 46.7% |
| 3PT% | 2-7 | 28.6% |
| FT% | 1-2 | 50% |
| GM FG% | 13-26 | 50.0% |
| 3PT% | 6-13 | 46.2% |
| FT% | 5-7 | 71.4% |

Dead Ball Rebounds: 0, 0

| Shooting By Period | | |
|---------------------|-------|-------|
| 1 st FG% | 9-16 | 56.3% |
| 3PT% | 4-8 | 50.0% |
| FT% | 4-4 | 100% |
| 2 nd FG% | 6-15 | 40.0% |
| 3PT% | 2-5 | 40.0% |
| FT% | 3-4 | 75% |
| GM FG% | 15-31 | 48.4% |
| 3PT% | 6-13 | 46.2% |
| FT% | 7-8 | 87.5% |

Dead Ball Rebounds: 0, 0



Official Basketball Play by Play - 3rd Period
SIUE at UT Martin
 02/16/23 Kathleen and Tom Elam Center, Martin, Tenn.
 2022-23 NCAA Women's Basketball

Game Time: 5:30 PM
Game Duration: 2:03
Attendance: 1,157

Officials: Trey Miles, Hannah Reynolds, Timothy Hackett

Period 3

Quarter Starters:

| | | | | | |
|-------------|-------------|------------|-------------------|-------------|----------------|
| UTM | 4 Brown A | 5 Robins S | 23 Currie-Jelks S | 25 Pipkin P | 33 Storey J |
| SIUE | 0 Clayton O | 4 Silvey M | 5 Thatha A | 24 Lowis S | 33 Rodriguez K |

| Game Time | UTM | Score | Diff | SIUE |
|-----------|---|--------------|----------|--|
| 10:00 | 12 RUBEL L substitution out | | | |
| 10:00 | 4 BROWN A substitution in | | | |
| 10:00 | | | | 32 WEBB M substitution out |
| 10:00 | | | | 5 THATHA A substitution in |
| 09:44 | 23 CURRIE-JELKS S 2pt FG in the paint, layup made (13) | 45-37 | 8 | |
| 09:44 | 4 BROWN A assist (1) | | | |
| 09:26 | | | | 4 SILVEY M 3pt FG , jump shot missed |
| 09:24 | 5 ROBINS S defensive rebound (3) | | | |
| 09:15 | 23 CURRIE-JELKS S 2pt FG in the paint, floating jump shot blocked | | | |
| 09:15 | | | | 0 CLAYTON O block (2) |
| 09:10 | | | | 0 CLAYTON O defensive rebound (2) |
| 09:03 | | 45-39 | 6 | 24 LOWIS S 2pt FG outside the paint, turnaround jump shot made (10) |
| 08:47 | 5 ROBINS S 2pt FG outside the paint, pull up jump shot missed | | | |
| 08:44 | | | | 5 THATHA A defensive rebound (4) |
| 08:38 | | 45-41 | 4 | 0 CLAYTON O 2pt FG in the paint, layup made (2) |
| 08:38 | | | | 24 LOWIS S assist (4) |
| 08:21 | 5 ROBINS S 2pt FG in the paint, driving layup missed | | | |
| 08:19 | | | | 5 THATHA A defensive rebound (5) |
| 08:14 | | | | 24 LOWIS S 2pt FG outside the paint, floating jump shot missed |
| 08:12 | 5 ROBINS S defensive rebound (4) | | | |
| 08:01 | 25 PIPKIN P 2pt FG outside the paint, pull up jump shot missed | | | |
| 07:58 | | | | 5 THATHA A defensive rebound (6) |
| 07:50 | 23 CURRIE-JELKS S foul shooting (2 - 1) | | | 0 CLAYTON O foul drawn (1) |
| 07:50 | | | | 0 CLAYTON O free throw 1 - 2 missed |
| 07:50 | | | | offensive dead ball rebound (1) |
| 07:50 | | 45-42 | 3 | 0 CLAYTON O free throw 2 - 2 made (3) |
| 07:37 | 23 CURRIE-JELKS S turnover bad pass (4) | | | 33 RODRIGUEZ K steal (4) |
| 07:33 | | 45-44 | 1 | 33 RODRIGUEZ K 2pt FG fast break from turnover in the paint, driving layup made (15) |
| 07:15 | 23 CURRIE-JELKS S 2pt FG in the paint, layup made (15) | 47-44 | 3 | |
| 07:15 | 4 BROWN A assist (2) | | | |
| 07:02 | | | | 24 LOWIS S 3pt FG , jump shot missed |
| 07:01 | 5 ROBINS S defensive rebound (5) | | | |
| 07:01 | | | | 0 CLAYTON O substitution out |
| 07:01 | | | | 32 WEBB M substitution in |
| 06:47 | 23 CURRIE-JELKS S foul drawn (3) | | | 32 WEBB M foul personal (1 - 1) |
| 06:41 | 4 BROWN A 3pt FG , jump shot made (13) | 50-44 | 6 | |
| 06:41 | 25 PIPKIN P assist (4) | | | |
| 06:34 | | 50-46 | 4 | 4 SILVEY M 2pt FG fast break in the paint, layup made (8) |
| 06:34 | | | | 33 RODRIGUEZ K assist (3) |
| 06:25 | 33 STOREY J turnover bad pass (3) | | | |
| 06:25 | | | | 24 LOWIS S substitution out |



Official Basketball Play by Play - 3rd Period
SIUE at UT Martin
 02/16/23 Kathleen and Tom Elam Center, Martin, Tenn.
 2022-23 NCAA Women's Basketball

Game Time: 5:30 PM
Game Duration: 2:03
Attendance: 1,157

Officials: Trey Miles, Hannah Reynolds, Timothy Hackett

| Game Time | UTM | Score | Diff | SIUE |
|-----------|---|--------------|----------|--|
| 06:25 | | | | 14 SHEEHAN M substitution in |
| 05:59 | | 50-49 | 1 | 4 SILVEY M 3pt FG from turnover, jump shot made (11) |
| 05:59 | | | | 5 THATHA A assist (2) |
| 05:46 | 23 CURRIE-JELKS S 2pt FG outside the paint, jump shot made (17) | 52-49 | 3 | |
| 05:46 | 5 ROBINS S assist (3) | | | |
| 05:46 | 23 CURRIE-JELKS S foul drawn (4) | | | 32 WEBB M foul shooting (2 - 2) |
| 05:46 | | | | 4 SILVEY M substitution out |
| 05:46 | | | | 32 WEBB M substitution out |
| 05:46 | | | | 0 CLAYTON O substitution in |
| 05:46 | | | | 24 LOWIS S substitution in |
| 05:46 | 23 CURRIE-JELKS S free throw 1 - 1 made (18) | 53-49 | 4 | |
| 05:46 | 23 CURRIE-JELKS S substitution out | | | |
| 05:46 | 12 RUBEL L substitution in | | | |
| 05:21 | | | | 0 CLAYTON O 2pt FG in the paint, jump shot missed |
| 05:17 | 5 ROBINS S defensive rebound (6) | | | |
| 05:14 | 33 STOREY J turnover bad pass (4) | | | |
| 04:52 | 5 ROBINS S foul drawn (1) | | | 5 THATHA A foul offensive (3 - 3) |
| 04:52 | | | | 5 THATHA A turnover offensive (1) |
| 04:52 | Timeout media | | | |
| 04:38 | 33 STOREY J 3pt FG from turnover, jump shot made (9) | 56-49 | 7 | |
| 04:38 | 5 ROBINS S assist (4) | | | |
| 04:28 | | 56-51 | 5 | 0 CLAYTON O 2pt FG in the paint, layup made (5) |
| 04:28 | | | | 5 THATHA A assist (3) |
| 04:10 | 4 BROWN A 2pt FG in the paint, driving layup blocked | | | |
| 04:10 | | | | 0 CLAYTON O block (3) |
| 04:06 | | | | 5 THATHA A defensive rebound (7) |
| 04:01 | | 56-54 | 2 | 24 LOWIS S 3pt FG , jump shot made (13) |
| 04:01 | | | | 33 RODRIGUEZ K assist (4) |
| 03:44 | 25 PIPKIN P substitution out | | | |
| 03:44 | 23 CURRIE-JELKS S substitution in | | | |
| 03:44 | | | | 5 THATHA A substitution out |
| 03:44 | | | | 12 KINNARD M substitution in |
| 03:38 | 4 BROWN A 2pt FG in the paint, floating jump shot missed | | | |
| 03:36 | | | | 0 CLAYTON O defensive rebound (3) |
| 03:19 | 12 RUBEL L foul shooting (2 - 2) | | | 12 KINNARD M foul drawn (2) |
| 03:19 | | | | 12 KINNARD M free throw 1 - 2 missed |
| 03:19 | | | | offensive dead ball rebound (2) |
| 03:19 | | | | 12 KINNARD M free throw 2 - 2 missed |
| 03:19 | 33 STOREY J defensive rebound (5) | | | |
| 03:18 | 33 STOREY J foul drawn (1) | | | 33 RODRIGUEZ K foul personal (2 - 4) |
| 03:01 | 23 CURRIE-JELKS S 2pt FG in the paint, layup made (20) | 58-54 | 4 | |
| 02:49 | | 58-56 | 2 | 33 RODRIGUEZ K 2pt FG outside the paint, jump shot made (17) |
| 02:49 | | | | 0 CLAYTON O assist (1) |
| 02:22 | 12 RUBEL L turnover bad pass (2) | | | |
| 02:22 | | | | 24 LOWIS S substitution out |
| 02:22 | | | | 4 SILVEY M substitution in |
| 02:11 | | | | 4 SILVEY M 3pt FG from turnover, jump shot missed |
| 02:11 | defensive rebound (25) | | | |



Official Basketball Play by Play - 3rd Period
SIUE at UT Martin
02/16/23 Kathleen and Tom Elam Center, Martin, Tenn.
2022-23 NCAA Women's Basketball

Game Time: 5:30 PM
Game Duration: 2:03
Attendance: 1,157

Officials: Trey Miles, Hannah Reynolds, Timothy Hackett

| Game Time | UTM | Score | Diff | SIUE |
|----------------|--------------------------------------|-------|------|--|
| 01:52 | 12 RUBEL L turnover bad pass (3) | | | |
| 01:52 | | | | 0 CLAYTON O substitution out |
| 01:52 | | | | 5 THATHA A substitution in |
| 01:29 | | | | 14 SHEEHAN M 2pt FG from turnover in the paint, floating jump shot missed |
| 01:26 | | | | 14 SHEEHAN M offensive rebound (1) |
| 01:26 | | 58-58 | 0 | 12 KINNARD M 2pt FG from turnover second chance in the paint, jump shot made (3) |
| 01:26 | | | | 14 SHEEHAN M assist (1) |
| 01:12 | 12 RUBEL L turnover lost ball (4) | | | 4 SILVEY M steal (2) |
| 01:05 | | 58-60 | -2 | 4 SILVEY M 2pt FG fast break from turnover in the paint, driving layup made (13) |
| 00:41 | 4 BROWN A foul drawn (4) | | | 33 RODRIGUEZ K foul shooting (3 - 5) |
| 00:41 | 4 BROWN A free throw 1 - 2 made (14) | 59-60 | -1 | |
| 00:41 | 4 BROWN A free throw 2 - 2 made (15) | 60-60 | 0 | |
| 00:23 | | 60-62 | -2 | 12 KINNARD M 2pt FG in the paint, turnaround jump shot made (5) |
| 00:23 | | | | 5 THATHA A assist (4) |
| 00:13 | 12 RUBEL L 3pt FG , jump shot missed | | | |
| 00:10 | 5 ROBINS S offensive rebound (7) | | | |
| 00:03 | 5 ROBINS S turnover bad pass (3) | | | 12 KINNARD M steal (2) |
| END OF PERIOD | | | | |
| UTM 60-62 SIUE | | | | |



SIUE at UT Martin

02/16/23 Kathleen and Tom Elam Center, Martin, Tenn.
2022-23 NCAA Women's Basketball

Game Time: 5:30 PM

Game Duration: 2:03

Attendance: 1,157

Officials: Trey Miles, Hannah Reynolds, Timothy Hackett

SIUE - 25

| NO. | Name | | Min | FG M-A | 3P M-A | FT M-A | Rebounds | | | Fouls | | TP | AS | TO | ST | Blocks | | +/- |
|---------------|-----------------|---|-------|-----------|-----------|-----------|----------|----|-----|-------|----|----|----|----|----|--------|----|-----|
| | | | | | | | OR | DR | TOT | PF | FD | | | | | BS | BA | |
| 0 | Olivia Clayton | F | 06:53 | 2-3 | 0-0 | 1-2 | 0 | 2 | 2 | 0 | 1 | 5 | 1 | 0 | 0 | 2 | 0 | 4 |
| 5 | Ajulu Thatha | F | 08:08 | 0-0 | 0-0 | 0-0 | 0 | 4 | 4 | 1 | 0 | 0 | 3 | 1 | 0 | 0 | 0 | 8 |
| 4 | Macy Silvey | G | 06:36 | 3-5 | 1-3 | 0-0 | 0 | 0 | 0 | 0 | 0 | 7 | 0 | 0 | 1 | 0 | 0 | 7 |
| 24 | Sofie Lewis | G | 06:59 | 2-4 | 1-2 | 0-0 | 0 | 0 | 0 | 0 | 0 | 5 | 1 | 0 | 0 | 0 | 0 | 3 |
| 33 | KK Rodriguez | G | 10:00 | 2-2 | 0-0 | 0-0 | 0 | 0 | 0 | 2 | 0 | 4 | 2 | 0 | 1 | 0 | 0 | 8 |
| 32 | Madison Webb | | 01:15 | 0-0 | 0-0 | 0-0 | 0 | 0 | 0 | 2 | 0 | 0 | 0 | 0 | 0 | 0 | 0 | 0 |
| 14 | Molly Sheehan | | 06:25 | 0-1 | 0-0 | 0-0 | 1 | 0 | 1 | 0 | 0 | 0 | 1 | 0 | 0 | 0 | 0 | 6 |
| 12 | Mikayla Kinnard | | 03:44 | 2-2 | 0-0 | 0-2 | 0 | 0 | 0 | 0 | 1 | 4 | 0 | 0 | 1 | 0 | 0 | 4 |
| Team | | | | | | | 0 | 0 | 0 | | | 0 | | 0 | | | | |
| Totals | | | | 11-17 | 2-5 | 1-4 | 1 | 6 | 7 | 5 | 2 | 25 | 8 | 1 | 3 | 2 | 0 | 8 |

Technical Fouls::NONE

UT Martin - 17

| NO. | Name | | Min | FG M-A | 3P M-A | FT M-A | Rebounds | | | Fouls | | TP | AS | TO | ST | Blocks | | +/- |
|---------------|------------------------|---|-------|-----------|-----------|-----------|----------|----|-----|-------|----|----|----|----|----|--------|----|-----|
| | | | | | | | OR | DR | TOT | PF | FD | | | | | BS | BA | |
| 4 | Anaya Brown | F | 10:00 | 1-3 | 1-1 | 2-2 | 0 | 0 | 0 | 0 | 1 | 5 | 2 | 0 | 0 | 0 | 1 | -8 |
| 23 | Sharnecce Currie-Jelks | F | 07:58 | 4-5 | 0-0 | 1-1 | 0 | 0 | 0 | 1 | 2 | 9 | 0 | 1 | 0 | 0 | 1 | -6 |
| 5 | Seygan Robins | G | 10:00 | 0-2 | 0-0 | 0-0 | 1 | 4 | 5 | 0 | 1 | 0 | 2 | 1 | 0 | 0 | 0 | -8 |
| 25 | Paige Pipkin | G | 06:16 | 0-1 | 0-0 | 0-0 | 0 | 0 | 0 | 0 | 0 | 0 | 1 | 0 | 0 | 0 | 0 | -4 |
| 33 | Josie Storey | G | 10:00 | 1-1 | 1-1 | 0-0 | 0 | 1 | 1 | 0 | 1 | 3 | 0 | 2 | 0 | 0 | 0 | -8 |
| 12 | Lexi Rubel | | 05:46 | 0-1 | 0-1 | 0-0 | 0 | 0 | 0 | 1 | 0 | 0 | 0 | 3 | 0 | 0 | 0 | -6 |
| Team | | | | | | | 0 | 1 | 1 | | | 0 | | 0 | | | | |
| Totals | | | | 6-13 | 2-3 | 3-3 | 1 | 6 | 7 | 2 | 5 | 17 | 5 | 7 | 0 | 0 | 2 | -8 |

Technical Fouls::NONE

| | SIUE | UTM |
|------------------|--------------------------|--------------------------|
| Biggest lead | 2 (3 rd 1:05) | 8 (3 rd 9:44) |
| Best Scoring Run | 7(3 rd 7:33) | 6(3 rd 4:38) |
| Lead Changes | 1 | |
| Times Tied | 2 | |
| Time with Lead | 00:47 | 08:18 |

| Points from | SIUE | UTM |
|---------------|------|-----|
| Turnovers | 9 | 3 |
| Paint | 14 | 6 |
| Second Chance | 2 | 0 |
| Fast Breaks | 6 | 0 |
| Bench | 4 | 0 |

| Period by Period Scoring | | | | | | |
|--------------------------|-----|-----|-----|-----|-----|-----|
| | 1st | 2nd | 3rd | 4th | OT1 | TOT |
| SIUE | 20 | 17 | 25 | 8 | 6 | 76 |
| UTM | 26 | 17 | 17 | 10 | 7 | 77 |

| Shooting By Period | | |
|---------------------|-------|-------|
| 3 rd FG% | 11-17 | 64.7% |
| 3PT% | 2-5 | 40.0% |
| FT% | 1-4 | 25% |
| GM FG% | 11-17 | 64.7% |
| 3PT% | 2-5 | 40.0% |
| FT% | 1-4 | 25.0% |

Dead Ball Rebounds: 2, 0

| Shooting By Period | | |
|---------------------|------|--------|
| 3 rd FG% | 6-13 | 46.2% |
| 3PT% | 2-3 | 66.7% |
| FT% | 3-3 | 100% |
| GM FG% | 6-13 | 46.2% |
| 3PT% | 2-3 | 66.7% |
| FT% | 3-3 | 100.0% |

Dead Ball Rebounds: 0, 0



Period 4

Quarter Starters:

| | | | | | |
|-------------|-------------|------------|------------|-------------------|----------------|
| UTM | 4 Brown A | 5 Robins S | 12 Rubel L | 23 Currie-Jelks S | 33 Storey J |
| SIUE | 0 Clayton O | 4 Silvey M | 5 Thatha A | 24 Lowis S | 33 Rodriguez K |

| Game Time | UTM | Score | Diff | SIUE |
|-----------|--|-------|------|---|
| 10:00 | | | | 12 KINNARD M substitution out |
| 10:00 | | | | 14 SHEEHAN M substitution out |
| 10:00 | | | | 0 CLAYTON O substitution in |
| 10:00 | | | | 24 LOWIS S substitution in |
| 09:44 | | | | 24 LOWIS S 3pt FG , jump shot missed |
| 09:42 | 23 CURRIE-JELKS S defensive rebound (2) | | | |
| 09:22 | 5 ROBINS S 2pt FG outside the paint, pull up jump shot missed | | | |
| 09:19 | | | | 24 LOWIS S defensive rebound (2) |
| 09:06 | jump ball situation | | | |
| 09:06 | 4 BROWN A steal (4) | | | 0 CLAYTON O turnover lost ball (2) |
| 08:41 | 23 CURRIE-JELKS S turnover bad pass (5) | | | 33 RODRIGUEZ K steal (5) |
| 08:16 | 33 STOREY J steal (2) | | | 24 LOWIS S turnover bad pass (2) |
| 08:07 | 5 ROBINS S 2pt FG from turnover in the paint, driving layup made (4) | 62-62 | 0 | |
| 08:05 | 5 ROBINS S steal (2) | | | 33 RODRIGUEZ K turnover bad pass (5) |
| 08:03 | 5 ROBINS S foul drawn (2) | | | 0 CLAYTON O foul personal (3 - 1) |
| 08:03 | | | | 0 CLAYTON O substitution out |
| 08:03 | | | | 24 LOWIS S substitution out |
| 08:03 | | | | 12 KINNARD M substitution in |
| 08:03 | | | | 14 SHEEHAN M substitution in |
| 07:59 | 33 STOREY J 2pt FG from turnover in the paint, driving layup made (11) | 64-62 | 2 | |
| 07:41 | | | | 14 SHEEHAN M 3pt FG , jump shot missed |
| 07:39 | | | | 4 SILVEY M offensive rebound (3) |
| 07:29 | | | | 5 THATHA A turnover lost ball (2) |
| 07:29 | 12 RUBEL L substitution out | | | |
| 07:29 | 25 PIPKIN P substitution in | | | |
| 07:11 | 25 PIPKIN P 2pt FG from turnover in the paint, driving layup missed | | | |
| 07:08 | 25 PIPKIN P offensive rebound (1) | | | |
| 07:06 | 23 CURRIE-JELKS S 3pt FG from turnover second chance, jump shot missed | | | |
| 07:03 | | | | 14 SHEEHAN M defensive rebound (2) |
| 06:54 | | | | 5 THATHA A turnover bad pass (3) |
| 06:41 | 23 CURRIE-JELKS S 2pt FG from turnover in the paint, layup made (22) | 66-62 | 4 | |
| 06:41 | 25 PIPKIN P assist (5) | | | |
| 06:39 | | | | Timeout 30 Sec |
| 06:39 | | | | 5 THATHA A substitution out |
| 06:39 | | | | 32 WEBB M substitution in |
| 06:15 | | | | 4 SILVEY M 2pt FG in the paint, floating jump shot blocked |
| 06:15 | 25 PIPKIN P block (1) | | | |
| 06:15 | | | | offensive rebound (24) |
| 06:11 | | | | 12 KINNARD M 2pt FG second chance in the paint, turnaround jump shot missed |



Official Basketball Play by Play - 4th Period
SIUE at UT Martin
 02/16/23 Kathleen and Tom Elam Center, Martin, Tenn.
 2022-23 NCAA Women's Basketball

Game Time: 5:30 PM
Game Duration: 2:03
Attendance: 1,157

Officials: Trey Miles, Hannah Reynolds, Timothy Hackett

| Game Time | UTM | Score | Diff | SIUE |
|-----------|--|-------|------|---|
| 06:08 | 25 PIPKIN P defensive rebound (2) | | | |
| 05:46 | 25 PIPKIN P 2pt FG outside the paint, pull up jump shot missed | | | |
| 05:46 | 23 CURRIE-JELKS S offensive rebound (3) | | | |
| 05:45 | 23 CURRIE-JELKS S foul drawn (5) | | | 32 WEBB M foul personal (3 - 2) |
| 05:45 | | | | 32 WEBB M substitution out |
| 05:45 | | | | 0 CLAYTON O substitution in |
| 05:43 | 33 STOREY J 3pt FG second chance, jump shot missed | | | |
| 05:43 | | | | 4 SILVEY M defensive rebound (4) |
| 05:22 | 23 CURRIE-JELKS S steal (1) | | | 33 RODRIGUEZ K turnover bad pass (6) |
| 04:59 | 25 PIPKIN P 2pt FG from turnover outside the paint, pull up jump shot missed | | | |
| 04:58 | | | | defensive rebound (26) |
| 04:57 | Timeout media | | | |
| 04:57 | | | | 14 SHEEHAN M substitution out |
| 04:57 | | | | 33 RODRIGUEZ K substitution out |
| 04:57 | | | | 5 THATHA A substitution in |
| 04:57 | | | | 24 LOWIS S substitution in |
| 04:37 | | | | 4 SILVEY M 3pt FG , jump shot missed |
| 04:36 | 5 ROBINS S defensive rebound (8) | | | |
| 04:35 | 5 ROBINS S foul drawn (3) | | | 5 THATHA A foul personal (4 - 3) |
| 04:21 | 5 ROBINS S 2pt FG outside the paint, pull up jump shot missed | | | |
| 04:18 | | | | 5 THATHA A defensive rebound (8) |
| 04:14 | 25 PIPKIN P foul drawn (3) | | | 12 KINNARD M foul offensive (1 - 4) |
| 04:14 | | | | 12 KINNARD M turnover offensive (3) |
| 03:50 | 25 PIPKIN P 2pt FG from turnover in the paint, floating jump shot blocked | | | |
| 03:50 | | | | 12 KINNARD M block (1) |
| 03:46 | 23 CURRIE-JELKS S offensive rebound (4) | | | |
| 03:44 | 4 BROWN A 2pt FG from turnover second chance in the paint, layup missed | | | |
| 03:41 | | | | 5 THATHA A defensive rebound (9) |
| 03:31 | | 66-64 | 2 | 12 KINNARD M 2pt FG in the paint, driving layup made (7) |
| 03:13 | 4 BROWN A turnover bad pass (1) | | | 0 CLAYTON O steal (1) |
| 02:45 | | 66-67 | -1 | 24 LOWIS S 3pt FG from turnover, jump shot made (16) |
| 02:31 | 5 ROBINS S foul drawn (4) | | | 5 THATHA A foul shooting (5 - 5) |
| 02:31 | | | | 5 THATHA A substitution out |
| 02:31 | | | | 33 RODRIGUEZ K substitution in |
| 02:31 | 5 ROBINS S free throw 1 - 2 made (5) | 67-67 | 0 | |
| 02:31 | 5 ROBINS S free throw 2 - 2 made (6) | 68-67 | 1 | |
| 02:08 | 4 BROWN A foul shooting (3 - 1) | | | 12 KINNARD M foul drawn (3) |
| 02:08 | | 68-68 | 0 | 12 KINNARD M free throw 1 - 2 made (8) |
| 02:08 | | | | 12 KINNARD M free throw 2 - 2 missed |
| 02:08 | 23 CURRIE-JELKS S defensive rebound (5) | | | |
| 01:39 | 25 PIPKIN P 2pt FG in the paint, layup made (14) | 70-68 | 2 | |
| 01:39 | 5 ROBINS S assist (5) | | | |
| 01:26 | | 70-70 | 0 | 33 RODRIGUEZ K 2pt FG in the paint, driving layup made (19) |
| 01:08 | 5 ROBINS S 2pt FG in the paint, pull up jump shot blocked | | | |
| 01:08 | | | | 0 CLAYTON O block (4) |
| 01:04 | | | | 24 LOWIS S defensive rebound (3) |
| 00:55 | | | | 12 KINNARD M turnover travel (4) |



Official Basketball Play by Play - 4th Period
SIUE at UT Martin
02/16/23 Kathleen and Tom Elam Center, Martin, Tenn.
2022-23 NCAA Women's Basketball

Game Time: 5:30 PM
Game Duration: 2:03
Attendance: 1,157

Officials: Trey Miles, Hannah Reynolds, Timothy Hackett

| Game Time | UTM | Score | Diff | SIUE |
|----------------|---|-------|------|--|
| 00:35 | 5 ROBINS S 3pt FG from turnover, step back jump shot missed | | | |
| 00:35 | | | | 33 RODRIGUEZ K defensive rebound (5) |
| 00:34 | | | | Timeout 60 Sec |
| 00:34 | | | | Timeout 30 Sec |
| 00:13 | 33 STOREY J foul personal (2 - 2) | | | 0 CLAYTON O foul drawn (2) |
| 00:13 | | | | Timeout 30 Sec |
| 00:01 | | | | 12 KINNARD M 2pt FG in the paint, driving layup missed |
| 00:01 | 23 CURRIE-JELKS S defensive rebound (6) | | | |
| END OF PERIOD | | | | |
| UTM 70-70 SIUE | | | | |



SIUE at UT Martin

02/16/23 Kathleen and Tom Elam Center, Martin, Tenn.
2022-23 NCAA Women's Basketball

Game Time: 5:30 PM

Game Duration: 2:03

Attendance: 1,157

Officials: Trey Miles, Hannah Reynolds, Timothy Hackett

SIUE - 8

| NO. | Name | | Min | FG | 3P | FT | Rebounds | | | Fouls | | TP | AS | TO | ST | Blocks | | +/- |
|--------|-----------------|---|-------|-----|-----|-----|----------|----|-----|-------|----|----|----|----|----|--------|----|-----|
| | | | | M-A | M-A | M-A | OR | DR | TOT | PF | FD | | | | | BS | BA | |
| 0 | Olivia Clayton | F | 07:42 | 0-0 | 0-0 | 0-0 | 0 | 0 | 0 | 1 | 1 | 0 | 0 | 1 | 1 | 1 | 0 | 2 |
| 5 | Ajulu Thatha | F | 05:47 | 0-0 | 0-0 | 0-0 | 0 | 2 | 2 | 2 | 0 | 0 | 0 | 2 | 0 | 0 | 0 | -1 |
| 4 | Macy Silvey | G | 10:00 | 0-2 | 0-1 | 0-0 | 1 | 1 | 2 | 0 | 0 | 0 | 0 | 0 | 0 | 0 | 1 | -2 |
| 24 | Sofie Lowis | G | 06:54 | 1-2 | 1-2 | 0-0 | 0 | 2 | 2 | 0 | 0 | 3 | 0 | 1 | 0 | 0 | 0 | 2 |
| 33 | KK Rodriguez | G | 07:34 | 1-1 | 0-0 | 0-0 | 0 | 1 | 1 | 0 | 0 | 2 | 0 | 2 | 1 | 0 | 0 | -7 |
| 12 | Mikayla Kinnard | | 08:03 | 1-3 | 0-0 | 1-2 | 0 | 0 | 0 | 1 | 1 | 3 | 0 | 2 | 0 | 1 | 0 | 0 |
| 14 | Molly Sheehan | | 03:06 | 0-1 | 0-1 | 0-0 | 0 | 1 | 1 | 0 | 0 | 0 | 0 | 0 | 0 | 0 | 0 | -4 |
| 32 | Madison Webb | | 00:54 | 0-0 | 0-0 | 0-0 | 0 | 0 | 0 | 1 | 0 | 0 | 0 | 0 | 0 | 0 | 0 | 0 |
| Team | | | | | | | 1 | 1 | 2 | | | 0 | | 0 | | | | |
| Totals | | | | 3-9 | 1-4 | 1-2 | 2 | 8 | 10 | 5 | 2 | 8 | 0 | 8 | 2 | 2 | 1 | -2 |

Technical Fouls::NONE

UT Martin - 10

| NO. Name | | | Min | FG M-A | 3P M-A | FT M-A | Rebounds OR DR TOT | | | Fouls PF FD | | TP | AS | TO | ST | Blocks BS BA | | +/- |
|----------|------------------------|---|-------|-----------|-----------|-----------|-----------------------|---|---|----------------|---|----|----|----|----|-----------------|---|-----|
| 4 | Anaya Brown | F | 10:00 | 0-1 | 0-0 | 0-0 | 0 | 0 | 0 | 1 | 0 | 0 | 0 | 1 | 1 | 0 | 0 | 2 |
| 23 | Sharnecce Currie-Jelks | F | 10:00 | 1-2 | 0-1 | 0-0 | 2 | 3 | 5 | 0 | 1 | 2 | 0 | 1 | 1 | 0 | 0 | 2 |
| 5 | Seygan Robins | G | 10:00 | 1-5 | 0-1 | 2-2 | 0 | 1 | 1 | 0 | 3 | 4 | 1 | 0 | 1 | 0 | 1 | 2 |
| 25 | Paige Pipkin | G | 07:29 | 1-5 | 0-0 | 0-0 | 1 | 1 | 2 | 0 | 1 | 2 | 1 | 0 | 0 | 1 | 1 | -2 |
| 33 | Josie Storey | G | 10:00 | 1-2 | 0-1 | 0-0 | 0 | 0 | 0 | 1 | 0 | 2 | 0 | 0 | 1 | 0 | 0 | 2 |
| 12 | Lexi Rubel | | 02:31 | 0-0 | 0-0 | 0-0 | 0 | 0 | 0 | 0 | 0 | 0 | 0 | 0 | 0 | 0 | 0 | 4 |
| Team | | | | | | | 0 | 0 | 0 | | | 0 | | 0 | | | | |
| Totals | | | | 4-15 | 0-3 | 2-2 | 3 | 5 | 8 | 2 | 5 | 10 | 2 | 2 | 4 | 1 | 2 | 2 |

Technical Fouls::NONE

| | SIUE | UTM |
|------------------|--------------------------|--------------------------|
| Biggest lead | 2 (4 th 9:44) | 4 (4 th 6:41) |
| Best Scoring Run | 5(4 th 2:45) | 6(4 th 6:41) |
| Lead Changes | 3 | |
| Times Tied | 4 | |
| Time with Lead | 01:51 | 05:50 |

| Points from | SIUE | UTM |
|---------------|------|-----|
| Turnovers | 3 | 6 |
| Paint | 4 | 8 |
| Second Chance | 0 | 0 |
| Fast Breaks | 0 | 0 |
| Bench | 3 | 0 |

| Period by Period Scoring | | | | | | |
|--------------------------|-----|-----|-----|-----|-----|-----|
| | 1st | 2nd | 3rd | 4th | OT1 | TOT |
| SIUE | 20 | 17 | 25 | 8 | 6 | 76 |
| UTM | 26 | 17 | 17 | 10 | 7 | 77 |

| Shooting By Period | | |
|---------------------|-----|-------|
| 4 th FG% | 3-9 | 33.3% |
| 3PT% | 1-4 | 25.0% |
| FT% | 1-2 | 50% |
| GM FG% | 3-9 | 33.3% |
| 3PT% | 1-4 | 25.0% |
| FT% | 1-2 | 50.0% |

Dead Ball Rebounds: 0, 0

| Shooting By Period | | |
|---------------------|------|--------|
| 4 th FG% | 4-15 | 26.7% |
| 3PT% | 0-3 | 0.0% |
| FT% | 2-2 | 100% |
| GM FG% | 4-15 | 26.7% |
| 3PT% | 0-3 | 0.0% |
| FT% | 2-2 | 100.0% |

Dead Ball Rebounds: 0, 0



SIUE at UT Martin

02/16/23 Kathleen and Tom Elam Center, Martin, Tenn.
2022-23 NCAA Women's Basketball

Game Time: 5:30 PM

Game Duration: 2:03

Attendance: 1,157

Officials: Trey Miles, Hannah Reynolds, Timothy Hackett

SIUE - 33

| NO. | Name | | Min | FG | 3P | FT | Rebounds | | | Fouls | | TP | AS | TO | ST | Blocks | | +/- |
|--------|-----------------|---|-------|-------|-----|-----|----------|----|-----|-------|----|----|----|----|----|--------|----|-----|
| | | | | M-A | M-A | M-A | OR | DR | TOT | PF | FD | | | | | BS | BA | |
| 0 | Olivia Clayton | F | 14:35 | 2-3 | 0-0 | 1-2 | 0 | 2 | 2 | 1 | 2 | 5 | 1 | 1 | 1 | 3 | 0 | 6 |
| 5 | Ajulu Thatha | F | 13:55 | 0-0 | 0-0 | 0-0 | 0 | 6 | 6 | 3 | 0 | 0 | 3 | 3 | 0 | 0 | 0 | 7 |
| 4 | Macy Silvey | G | 16:36 | 3-7 | 1-4 | 0-0 | 1 | 1 | 2 | 0 | 0 | 7 | 0 | 0 | 1 | 0 | 1 | 5 |
| 24 | Sofie Lewis | G | 13:53 | 3-6 | 2-4 | 0-0 | 0 | 2 | 2 | 0 | 0 | 8 | 1 | 1 | 0 | 0 | 0 | 5 |
| 33 | KK Rodriguez | G | 17:34 | 3-3 | 0-0 | 0-0 | 0 | 1 | 1 | 2 | 0 | 6 | 2 | 2 | 2 | 0 | 0 | 1 |
| 32 | Madison Webb | | 02:09 | 0-0 | 0-0 | 0-0 | 0 | 0 | 0 | 3 | 0 | 0 | 0 | 0 | 0 | 0 | 0 | 0 |
| 14 | Molly Sheehan | | 09:31 | 0-2 | 0-1 | 0-0 | 1 | 1 | 2 | 0 | 0 | 0 | 1 | 0 | 0 | 0 | 0 | 2 |
| 12 | Mikayla Kinnard | | 11:47 | 3-5 | 0-0 | 1-4 | 0 | 0 | 0 | 1 | 2 | 7 | 0 | 2 | 1 | 1 | 0 | 4 |
| Team | | | | | | | 1 | 1 | 2 | | | 0 | | 0 | | | | |
| Totals | | | | 14-26 | 3-9 | 2-6 | 3 | 14 | 17 | 10 | 4 | 33 | 8 | 9 | 5 | 4 | 1 | 6 |

| Shooting By Period | | | |
|---------------------|-------|-------|--|
| 3 rd FG% | 11-17 | 64.7% | |
| 3PT% | 2-5 | 40.0% | |
| FT% | 1-4 | 25% | |
| 4 th FG% | 3-9 | 33.3% | |
| 3PT% | 1-4 | 25.0% | |
| FT% | 1-2 | 50% | |
| GM FG% | 14-26 | 53.8% | |
| 3PT% | 3-9 | 33.3% | |
| FT% | 2-6 | 33.3% | |

Dead Ball Rebounds: 2, 0

Technical Fouls::NONE

UT Martin - 27

| NO. Name | | | Min | FG M-A | 3P M-A | FT M-A | Rebounds | | | Fouls | | TP | AS | TO | ST | Blocks | | +/- |
|----------|------------------------|---|-------|-----------|-----------|-----------|----------|----|-----|-------|----|----|----|----|----|--------|----|-----|
| | | | | | | | OR | DR | TOT | PF | FD | | | | | BS | BA | |
| 4 | Anaya Brown | F | 20:00 | 1-4 | 1-1 | 2-2 | 0 | 0 | 0 | 1 | 1 | 5 | 2 | 1 | 1 | 0 | 1 | -6 |
| 23 | Sharnecce Currie-Jelks | F | 17:58 | 5-7 | 0-1 | 1-1 | 2 | 3 | 5 | 1 | 3 | 11 | 0 | 2 | 1 | 0 | 1 | -4 |
| 5 | Seygan Robins | G | 20:00 | 1-7 | 0-1 | 2-2 | 1 | 5 | 6 | 0 | 4 | 4 | 3 | 1 | 1 | 0 | 1 | -6 |
| 25 | Paige Pipkin | G | 13:45 | 1-6 | 0-0 | 0-0 | 1 | 1 | 2 | 0 | 1 | 2 | 2 | 0 | 0 | 1 | 1 | -6 |
| 33 | Josie Storey | G | 20:00 | 2-3 | 1-2 | 0-0 | 0 | 1 | 1 | 1 | 1 | 5 | 0 | 2 | 1 | 0 | 0 | -6 |
| 12 | Lexi Rubel | | 08:17 | 0-1 | 0-1 | 0-0 | 0 | 0 | 0 | 1 | 0 | 0 | 0 | 3 | 0 | 0 | 0 | -2 |
| Team | | | | | | | 0 | 1 | 1 | | | 0 | | 0 | | | | |
| Totals | | | | 10-28 | 2-6 | 5-5 | 4 | 11 | 15 | 4 | 10 | 27 | 7 | 9 | 4 | 1 | 4 | -6 |

| Shooting By Period | | | |
|---------------------|-------|--------|--|
| 3 rd FG% | 6-13 | 46.2% | |
| 3PT% | 2-3 | 66.7% | |
| FT% | 3-3 | 100% | |
| 4 th FG% | 4-15 | 26.7% | |
| 3PT% | 0-3 | 0.0% | |
| FT% | 2-2 | 100% | |
| GM FG% | 10-28 | 35.7% | |
| 3PT% | 2-6 | 33.3% | |
| FT% | 5-5 | 100.0% | |

Dead Ball Rebounds: 0, 0

Technical Fouls::NONE

| | SIUE | UTM |
|------------------|--------------------------|--------------------------|
| Biggest lead | 2 (3 rd 1:05) | 8 (3 rd 9:44) |
| Best Scoring Run | 7(3 rd 7:33) | 6(3 rd 4:38) |
| Lead Changes | 4 | |
| Times Tied | 6 | |
| Time with Lead | 02:54 | 14:08 |

| Points from | SIUE | UTM |
|---------------|------|-----|
| Turnovers | 12 | 9 |
| Paint | 18 | 14 |
| Second Chance | 2 | 0 |
| Fast Breaks | 6 | 0 |
| Bench | 7 | 0 |

| Period by Period Scoring | | | | | | |
|--------------------------|-----|-----|-----|-----|-----|-----|
| | 1st | 2nd | 3rd | 4th | OT1 | TOT |
| SIUE | 20 | 17 | 25 | 8 | 6 | 76 |
| UTM | 26 | 17 | 17 | 10 | 7 | 77 |



Officials: Trey Miles, Hannah Reynolds, Timothy Hackett

Overtime 1

Quarter Starters:

| | | | | | |
|-------------|-------------|------------|-------------------|-------------|----------------|
| UTM | 4 Brown A | 5 Robins S | 23 Currie-Jelks S | 25 Pipkin P | 33 Storey J |
| SIUE | 0 Clayton O | 4 Silvey M | 12 Kinnard M | 24 Lowis S | 33 Rodriguez K |

| Game Time | UTM | Score | Diff | SIUE |
|-----------|--|-------|------|---|
| 05:00 | 23 CURRIE-JELKS S jumpball won | | | 0 CLAYTON O jumpball lost |
| 04:42 | 25 PIPKIN P 3pt FG , jump shot missed | | | |
| 04:38 | | | | 4 SILVEY M defensive rebound (5) |
| 04:16 | | | | 4 SILVEY M 3pt FG , jump shot missed |
| 04:15 | | | | 12 KINNARD M offensive rebound (1) |
| 04:14 | 33 STOREY J foul personal (3 - 3) | | | 12 KINNARD M foul drawn (4) |
| 04:10 | | 70-72 | -2 | 12 KINNARD M 2pt FG second chance in the paint, jump shot made (10) |
| 03:59 | 33 STOREY J 2pt FG in the paint, floating jump shot missed | | | |
| 03:56 | | | | 12 KINNARD M defensive rebound (2) |
| 03:34 | | | | 0 CLAYTON O 2pt FG in the paint, turnaround jump shot missed |
| 03:31 | 33 STOREY J defensive rebound (6) | | | |
| 03:25 | 4 BROWN A 3pt FG , jump shot missed | | | |
| 03:23 | | | | 33 RODRIGUEZ K defensive rebound (6) |
| 03:08 | | | | 12 KINNARD M 2pt FG in the paint, turnaround jump shot missed |
| 03:05 | 23 CURRIE-JELKS S defensive rebound (7) | | | |
| 02:54 | 33 STOREY J 3pt FG , jump shot missed | | | |
| 02:52 | | | | 4 SILVEY M defensive rebound (6) |
| 02:26 | 5 ROBINS S foul shooting (3 - 4) | | | 24 LOWIS S foul drawn (2) |
| 02:26 | | | | 24 LOWIS S free throw 1 - 3 missed |
| 02:26 | | | | offensive dead ball rebound (3) |
| 02:26 | | | | 24 LOWIS S free throw 2 - 3 missed |
| 02:26 | | | | offensive dead ball rebound (4) |
| 02:26 | | 70-73 | -3 | 24 LOWIS S free throw 3 - 3 made (17) |
| 02:07 | 33 STOREY J 2pt FG outside the paint, floating jump shot missed | | | |
| 02:07 | | | | 12 KINNARD M defensive rebound (3) |
| 02:07 | 33 STOREY J foul personal (4 - 5) | | | 12 KINNARD M foul drawn (5) |
| 02:07 | | | | 12 KINNARD M free throw fast break 1 - 2 missed |
| 02:07 | | | | offensive dead ball rebound (5) |
| 02:07 | | 70-74 | -4 | 12 KINNARD M free throw fast break 2 - 2 made (11) |
| 02:03 | Timeout 30 Sec | | | |
| 01:51 | 25 PIPKIN P 2pt FG in the paint, driving layup missed | | | |
| 01:49 | | | | 0 CLAYTON O defensive rebound (4) |
| 01:36 | | | | 24 LOWIS S 3pt FG , jump shot missed |
| 01:34 | 33 STOREY J defensive rebound (7) | | | |
| 01:26 | 25 PIPKIN P 3pt FG , jump shot missed | | | |
| 01:24 | 4 BROWN A offensive rebound (7) | | | |
| 01:21 | 33 STOREY J 3pt FG second chance, jump shot missed | | | |
| 01:19 | 23 CURRIE-JELKS S offensive rebound (8) | | | |
| 01:17 | 23 CURRIE-JELKS S 2pt FG second chance in the paint, jump shot made (24) | 72-74 | -2 | |
| 01:17 | 23 CURRIE-JELKS S foul drawn (6) | | | 0 CLAYTON O foul shooting (4 - 6) |



Official Basketball Play by Play - 1st OT
SIUE at UT Martin
02/16/23 Kathleen and Tom Elam Center, Martin, Tenn.
2022-23 NCAA Women's Basketball

Game Time: 5:30 PM
Game Duration: 2:03
Attendance: 1,157

Officials: Trey Miles, Hannah Reynolds, Timothy Hackett

| Game Time | UTM | Score | Diff | SIUE |
|----------------|--|--------------|-----------|---|
| 01:17 | | | | 24 LOWIS S substitution out |
| 01:17 | | | | 14 SHEEHAN M substitution in |
| 01:17 | 23 CURRIE-JELKS S free throw 1 - 1 missed | | | |
| 01:17 | | | | 12 KINNARD M defensive rebound (4) |
| 00:51 | 23 CURRIE-JELKS S steal (2) | | | 14 SHEEHAN M turnover bad pass (3) |
| 00:43 | 5 ROBINS S 2pt FG fast break from turnover in the paint, floating jump shot made (8) | 74-74 | 0 | |
| 00:43 | 5 ROBINS S foul drawn (5) | | | 0 CLAYTON O foul shooting (5 - 7) |
| 00:43 | | | | 0 CLAYTON O substitution out |
| 00:43 | | | | 14 SHEEHAN M substitution out |
| 00:43 | | | | 24 LOWIS S substitution in |
| 00:43 | | | | 32 WEBB M substitution in |
| 00:43 | 5 ROBINS S free throw fast break 1 - 1 made (9) | 75-74 | 1 | |
| 00:43 | | | | Timeout 30 Sec |
| 00:30 | 23 CURRIE-JELKS S foul personal (3 - 6) | | | 12 KINNARD M foul drawn (6) |
| 00:30 | | 75-75 | 0 | 12 KINNARD M free throw 1 - 2 made (12) |
| 00:30 | | 75-76 | -1 | 12 KINNARD M free throw 2 - 2 made (13) |
| 00:04 | 23 CURRIE-JELKS S 2pt FG outside the paint, pull up jump shot made (26) | 77-76 | 1 | |
| END OF GAME | | | | |
| UTM 77-76 SIUE | | | | |



SIUE at UT Martin

02/16/23 Kathleen and Tom Elam Center, Martin, Tenn.
2022-23 NCAA Women's Basketball

Game Time: 5:30 PM

Game Duration: 2:03

Attendance: 1,157

Officials: Trey Miles, Hannah Reynolds, Timothy Hackett

SIUE - 6

| NO. | Name | Min | FG | 3P | FT | Rebounds | | | Fouls | | TP | AS | TO | ST | Blocks | | +/- |
|---------------|-----------------|---------|-----|-----|-----|----------|----|-----|-------|----|----|----|----|----|--------|----|-----|
| | | | M-A | M-A | M-A | OR | DR | TOT | PF | FD | | | | | BS | BA | |
| 0 | Olivia Clayton | F 04:17 | 0-1 | 0-0 | 0-0 | 0 | 1 | 1 | 2 | 0 | 0 | 0 | 0 | 0 | 0 | 0 | 0 |
| 5 | Ajulu Thatha | F 00:00 | 0-0 | 0-0 | 0-0 | 0 | 0 | 0 | 0 | 0 | 0 | 0 | 0 | 0 | 0 | 0 | 0 |
| 4 | Macy Silvey | G 05:00 | 0-1 | 0-1 | 0-0 | 0 | 2 | 2 | 0 | 0 | 0 | 0 | 0 | 0 | 0 | 0 | -1 |
| 24 | Sofie Lowis | G 04:26 | 0-1 | 0-1 | 1-3 | 0 | 0 | 0 | 0 | 1 | 1 | 0 | 0 | 0 | 0 | 0 | 1 |
| 33 | KK Rodriguez | G 05:00 | 0-0 | 0-0 | 0-0 | 0 | 1 | 1 | 0 | 0 | 0 | 0 | 0 | 0 | 0 | 0 | -1 |
| 12 | Mikayla Kinnard | 05:00 | 1-2 | 0-0 | 3-4 | 1 | 3 | 4 | 0 | 3 | 5 | 0 | 0 | 0 | 0 | 0 | -1 |
| 14 | Molly Sheehan | 00:34 | 0-0 | 0-0 | 0-0 | 0 | 0 | 0 | 0 | 0 | 0 | 0 | 1 | 0 | 0 | 0 | -2 |
| 32 | Madison Webb | 00:43 | 0-0 | 0-0 | 0-0 | 0 | 0 | 0 | 0 | 0 | 0 | 0 | 0 | 0 | 0 | 0 | -1 |
| Team | | | | | | 0 | 0 | 0 | | | 0 | | | 0 | | | |
| Totals | | | 1-5 | 0-2 | 4-7 | 1 | 7 | 8 | 2 | 4 | 6 | 0 | 1 | 0 | 0 | 0 | -1 |

Technical Fouls::NONE

| Shooting By Period | | |
|--------------------|-----|-------|
| OT FG% | 1-5 | 20.0% |
| 3PT% | 0-2 | 0.0% |
| FT% | 4-7 | 57.1% |
| GM FG% | 1-5 | 20.0% |
| 3PT% | 0-2 | 0.0% |
| FT% | 4-7 | 57.1% |

Dead Ball Rebounds: 3, 0

UT Martin - 7

| NO. | Name | Min | FG | 3P | FT | Rebounds | | | Fouls | | TP | AS | TO | ST | Blocks | | +/- |
|---------------|------------------------|---------|------|-----|-----|----------|----|-----|-------|----|----|----|----|----|--------|----|-----|
| | | | M-A | M-A | M-A | OR | DR | TOT | PF | FD | | | | | BS | BA | |
| 4 | Anaya Brown | F 05:00 | 0-1 | 0-1 | 0-0 | 1 | 0 | 1 | 0 | 0 | 0 | 0 | 0 | 0 | 0 | 0 | 1 |
| 23 | Sharnecce Currie-Jelks | F 05:00 | 2-2 | 0-0 | 0-1 | 1 | 1 | 2 | 1 | 1 | 4 | 0 | 0 | 1 | 0 | 0 | 1 |
| 5 | Seygan Robins | G 05:00 | 1-1 | 0-0 | 1-1 | 0 | 0 | 0 | 1 | 1 | 3 | 0 | 0 | 0 | 0 | 0 | 1 |
| 25 | Paige Pipkin | G 05:00 | 0-3 | 0-2 | 0-0 | 0 | 0 | 0 | 0 | 0 | 0 | 0 | 0 | 0 | 0 | 0 | 1 |
| 33 | Josie Storey | G 05:00 | 0-4 | 0-2 | 0-0 | 0 | 2 | 2 | 2 | 0 | 0 | 0 | 0 | 0 | 0 | 0 | 1 |
| Team | | | | | | 0 | 0 | 0 | | | 0 | | | 0 | | | |
| Totals | | | 3-11 | 0-5 | 1-2 | 2 | 3 | 5 | 4 | 2 | 7 | 0 | 0 | 1 | 0 | 0 | 1 |

Technical Fouls::NONE

| Shooting By Period | | |
|--------------------|------|-------|
| OT FG% | 3-11 | 27.3% |
| 3PT% | 0-5 | 0.0% |
| FT% | 1-2 | 50% |
| GM FG% | 3-11 | 27.3% |
| 3PT% | 0-5 | 0.0% |
| FT% | 1-2 | 50.0% |

Dead Ball Rebounds: 0, 0

| | SIUE | UTM |
|------------------|-----------------------------|-----------------------------|
| Biggest lead | 4 (1 st OT 2:07) | 1 (1 st OT 0:43) |
| Best Scoring Run | 4 (1 st OT 2:07) | 5 (1 st OT 0:43) |
| Lead Changes | 4 | |
| Times Tied | 2 | |
| Time with Lead | 03:53 | 00:17 |

| Points from | SIUE | UTM |
|---------------|------|-----|
| Turnovers | 0 | 2 |
| Paint | 2 | 4 |
| Second Chance | 2 | 2 |
| Fast Breaks | 1 | 3 |
| Bench | 5 | 0 |

| Period by Period Scoring | | | | | | |
|--------------------------|-----|-----|-----|-----|-----|-----|
| | 1st | 2nd | 3rd | 4th | OT1 | TOT |
| SIUE | 20 | 17 | 25 | 8 | 6 | 76 |
| UTM | 26 | 17 | 17 | 10 | 7 | 77 |

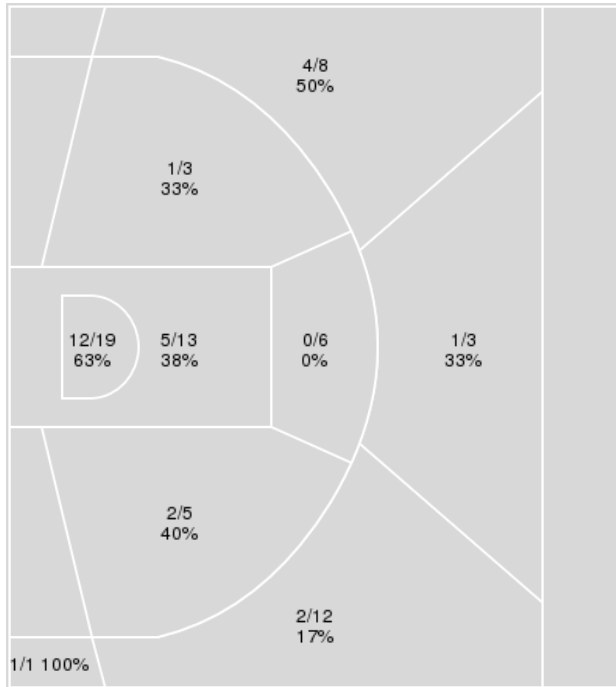
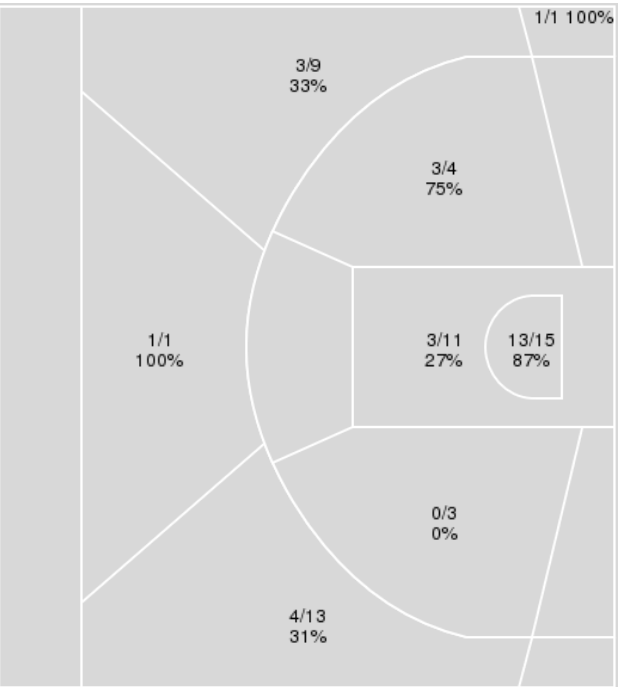
**SIUE at UT Martin**02/16/23 Kathleen and Tom Elam Center, Martin, Tenn.
2022-23 NCAA Women's Basketball**Game Time:** 5:30 PM**Game Duration:** 2:03**Attendance:** 1,157**Officials:** Trey Miles, Hannah Reynolds, Timothy Hackett{ Players => 0, 2, 3, 4, 5, 11, 12, 23, 25, 32, 33, 44; } FG Types => All;
Results => All;{ Players => 0, 1, 2, 4, 5, 10, 11, 12, 14, 22, 23, 24, 25, 32, 33, 42; } FG
Types => All; Results => All;**UT Martin****SIUE**

| UT Martin | M/A | % |
|-------------|-------|----|
| Field Goals | 28/70 | 40 |
| 2 Points | 20/46 | 43 |
| 3 Points | 8/24 | 33 |
| Free Throws | 13/15 | 87 |

| SIUE | M/A | % |
|-------------|-------|----|
| Field Goals | 28/57 | 49 |
| 2 Points | 19/33 | 58 |
| 3 Points | 9/24 | 38 |
| Free Throws | 11/20 | 55 |



SIUE at UT Martin

02/16/23 Kathleen and Tom Elam Center, Martin, Tenn.
2022-23 NCAA Women's Basketball

Game Time: 5:30 PM

Game Duration: 2:03

Attendance: 1,157

Officials: Trey Miles, Hannah Reynolds, Timothy Hackett

SIUE

| No | Name | Mins | | Score | | Points Diff | | Points per Min | | Assists | | Rebounds | | Steals | | Turnovers | |
|----|-----------------|-------|-------|---------|---------|-------------|-----|----------------|------|---------|-----|----------|-----|--------|-----|-----------|-----|
| | | On | Off | On | Off | On | Off | On | Off | On | Off | On | Off | On | Off | On | Off |
| 0 | Olivia Clayton | 26:17 | 18:43 | 34 - 34 | 42 - 43 | 0 | -1 | 1.29 | 2.24 | 6 | 10 | 28 | 10 | 5 | 5 | 13 | 9 |
| 4 | Macy Silvey | 36:35 | 08:25 | 56 - 60 | 20 - 17 | -4 | 3 | 1.53 | 2.38 | 11 | 5 | 33 | 5 | 8 | 2 | 18 | 4 |
| 5 | Ajulu Thatha | 20:40 | 24:20 | 41 - 38 | 35 - 39 | 3 | -4 | 1.98 | 1.44 | 9 | 7 | 17 | 21 | 6 | 4 | 14 | 8 |
| 12 | Mikayla Kinnard | 26:19 | 18:41 | 44 - 39 | 32 - 38 | 5 | -6 | 1.67 | 1.71 | 7 | 9 | 24 | 14 | 6 | 4 | 11 | 11 |
| 14 | Molly Sheehan | 17:45 | 27:15 | 35 - 33 | 41 - 44 | 2 | -3 | 1.97 | 1.50 | 9 | 7 | 14 | 24 | 5 | 5 | 11 | 11 |
| 23 | Azaria Moore | 07:13 | 37:47 | 13 - 15 | 63 - 62 | -2 | 1 | 1.80 | 1.67 | 4 | 12 | 4 | 34 | 1 | 9 | 3 | 19 |
| 24 | Sofie Lewis | 35:40 | 09:20 | 61 - 61 | 15 - 16 | 0 | -1 | 1.71 | 1.61 | 12 | 4 | 29 | 9 | 7 | 3 | 15 | 7 |
| 32 | Madison Webb | 11:57 | 33:03 | 25 - 28 | 51 - 49 | -3 | 2 | 2.09 | 1.54 | 6 | 10 | 5 | 33 | 3 | 7 | 4 | 18 |
| 33 | KK Rodriguez | 42:34 | 02:26 | 71 - 77 | 5 - 0 | -6 | 5 | 1.67 | 2.05 | 16 | 0 | 36 | 2 | 9 | 1 | 21 | 1 |

UT Martin

| No | Name | Mins | | Score | | Points Diff | | Points per Min | | Assists | | Rebounds | | Steals | | Turnovers | |
|----|------------------------|-------|-------|---------|---------|-------------|-----|----------------|------|---------|-----|----------|-----|--------|-----|-----------|-----|
| | | On | Off | On | Off | On | Off | On | Off | On | Off | On | Off | On | Off | On | Off |
| 0 | Sydneey Boykin | 03:36 | 41:24 | 8 - 7 | 69 - 69 | 1 | 0 | 2.22 | 1.67 | 2 | 14 | 3 | 36 | 0 | 14 | 2 | 17 |
| 4 | Anaya Brown | 39:14 | 05:46 | 68 - 68 | 9 - 8 | 0 | 1 | 1.73 | 1.56 | 15 | 1 | 30 | 9 | 12 | 2 | 16 | 3 |
| 5 | Seygan Robins | 41:24 | 03:36 | 69 - 69 | 8 - 7 | 0 | 1 | 1.67 | 2.22 | 14 | 2 | 36 | 3 | 14 | 0 | 17 | 2 |
| 12 | Lexi Rubel | 24:02 | 20:58 | 42 - 40 | 35 - 36 | 2 | -1 | 1.75 | 1.67 | 8 | 8 | 21 | 18 | 9 | 5 | 15 | 4 |
| 23 | Sharnecce Currie-Jelks | 38:02 | 06:58 | 62 - 60 | 15 - 16 | 2 | -1 | 1.63 | 2.15 | 12 | 4 | 34 | 5 | 14 | 0 | 16 | 3 |
| 25 | Paige Pipkin | 35:52 | 09:08 | 64 - 62 | 13 - 14 | 2 | -1 | 1.78 | 1.42 | 14 | 2 | 34 | 5 | 9 | 5 | 11 | 8 |
| 33 | Josie Storey | 42:50 | 02:10 | 72 - 74 | 5 - 2 | -2 | 3 | 1.68 | 2.31 | 15 | 1 | 37 | 2 | 12 | 2 | 18 | 1 |



Officials: Trey Miles, Hannah Reynolds, Timothy Hackett

Players => 0, 1, 2, 4, 5, 10, 11, 12, 14, 22, 23, 24, 25, 32, 33, 42FG Types=>AllResults=>All

SIUE

All Field Goals

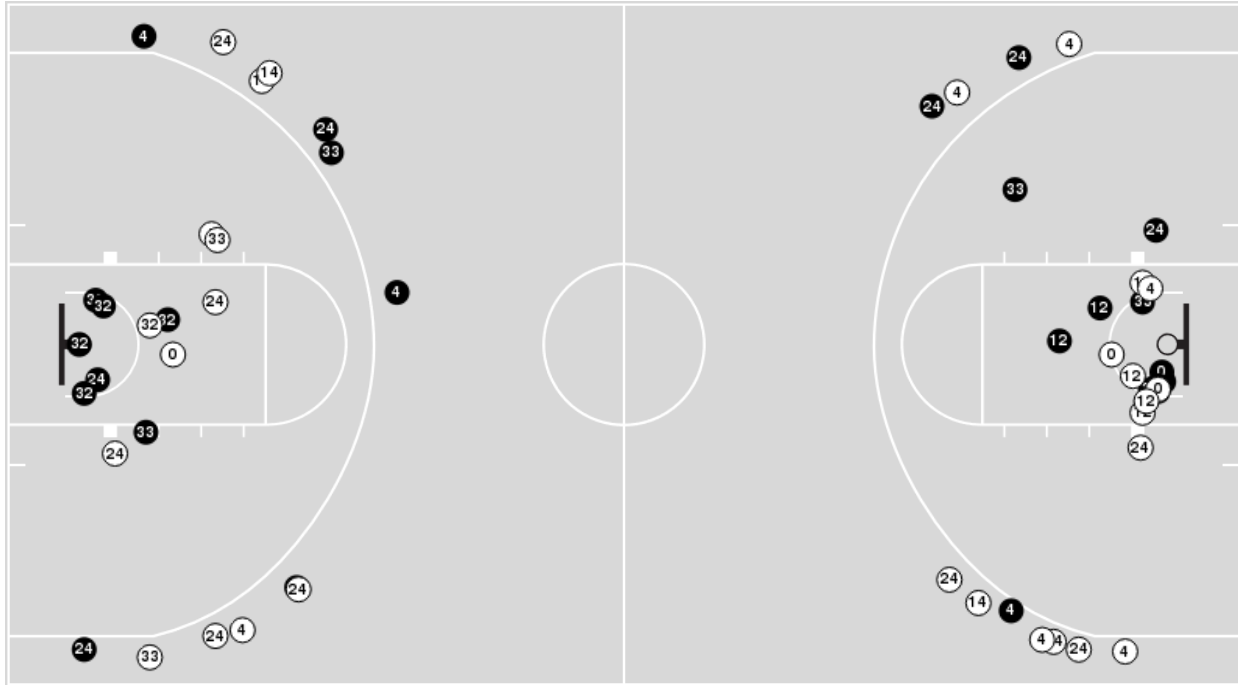

Blow Up Chart

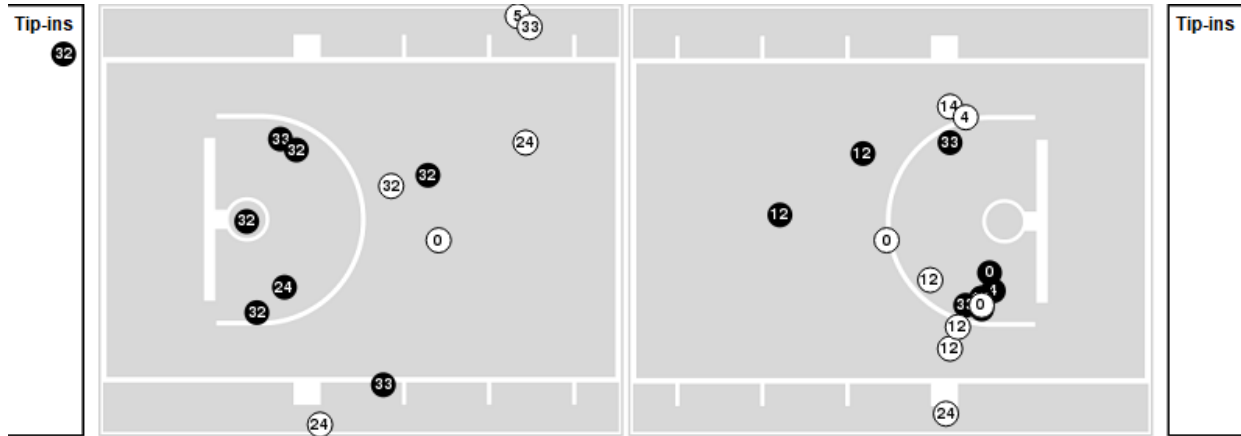

● Made ● Missed N - Player Number

| SIUE | M/A | % |
|-------------|-------|----|
| Field Goals | 28/57 | 49 |
| 2 Points | 19/33 | 58 |
| 3 Points | 9/24 | 38 |
| Free Throws | 11/20 | 55 |

| SIUE | M/A | % |
|----------------------|--------------|----|
| Points in the Paint | 32 (16 / 26) | 62 |
| Fast Break Points | 7 (4/5) | 80 |
| Second Chance Points | 7 (4/5) | 80 |
| Effective FG% | 57 | |

**SIUE at UT Martin**02/16/23 Kathleen and Tom Elam Center, Martin, Tenn.
2022-23 NCAA Women's Basketball

Game Time: 5:30 PM

Game Duration: 2:03

Attendance: 1,157

Officials: Trey Miles, Hannah Reynolds, Timothy Hackett

Players => 0, 2, 3, 4, 5, 11, 12, 23, 25, 32, 33, 44FG Types=>AllResults=>All

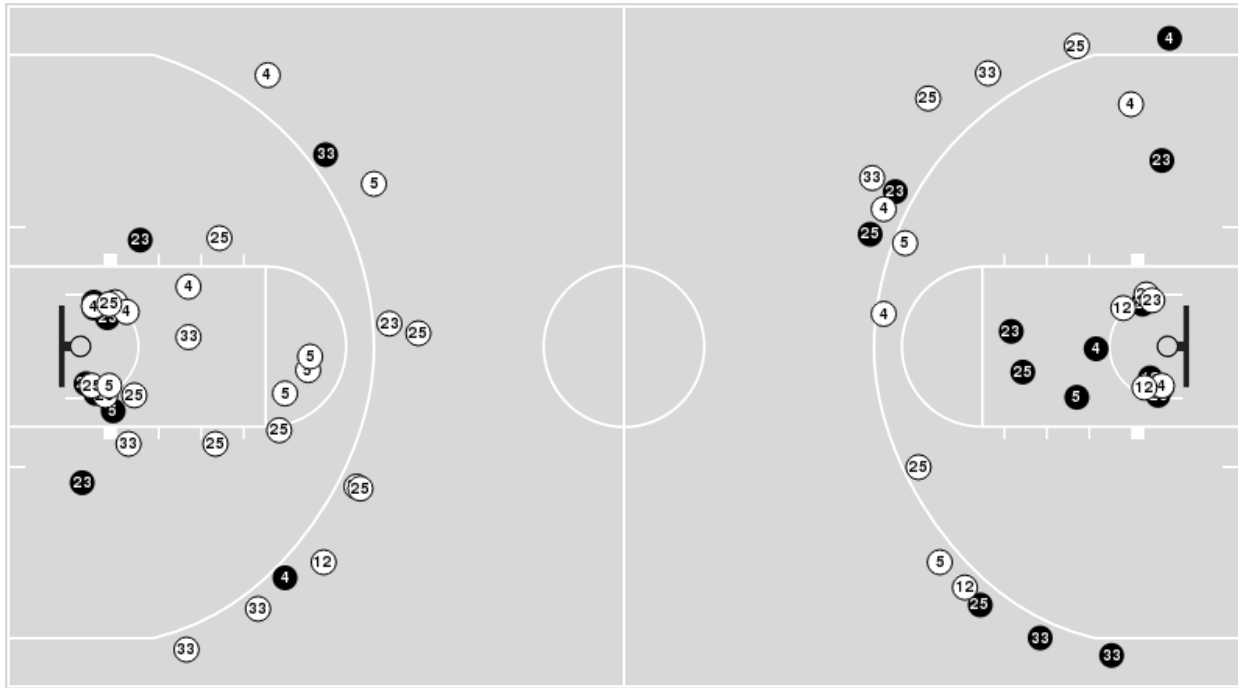
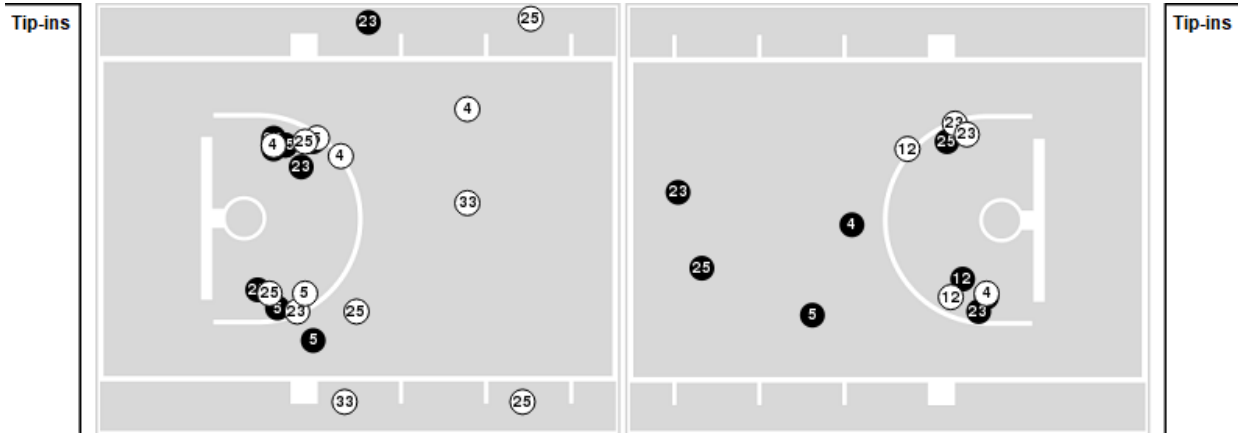
UT Martin**All Field Goals****Blow Up Chart**

● Made ○ Missed N - Player Number

| UT Martin | M/A | % |
|-------------|-------|----|
| Field Goals | 28/70 | 40 |
| 2 Points | 20/46 | 43 |
| 3 Points | 8/24 | 33 |
| Free Throws | 13/15 | 87 |

| UT Martin | M/A | % |
|----------------------|--------------|-----|
| Points in the Paint | 34 (17 / 32) | 53 |
| Fast Break Points | 9 (4/4) | 100 |
| Second Chance Points | 9 (5/12) | 42 |
| Effective FG% | 46 | |



Official Basketball Rotations Summary - Final
SIUE at UT Martin
 02/16/23 Kathleen and Tom Elam Center, Martin, Tenn.
 2022-23 NCAA Women's Basketball

Game Time: 5:30 PM
Game Duration: 2:03
Attendance: 1,157

Officials: Trey Miles, Hannah Reynolds, Timothy Hackett

SIUE

| Lineup | Quarter On | Time On | Quarter Off | Time Off | Time on Court | Score | Score Diff | Reb | Stl | Tov | Ass | PPP |
|---|------------|---------|-------------|----------|---------------|-------|------------|-----|-----|-----|-----|--------|
| 0- Clayton O/ 4- Silvey M/ 5- Thatha A/ 24- Lowis S/ 33- Rodriguez K/ | 1 | 10:00 | 1 | 06:35 | 03:25 | 5-8 | -3 | 4 | 0 | 3 | 1 | 0.7143 |
| 0- Clayton O/ 4- Silvey M/ 5- Thatha A/ 14- Sheehan M/ 33- Rodriguez K/ | 1 | 06:35 | 1 | 06:14 | 00:21 | 0-2 | -2 | 0 | 0 | 1 | 0 | 0.0000 |
| 4- Silvey M/ 5- Thatha A/ 12- Kinnard M/ 14- Sheehan M/ 33- Rodriguez K/ | 1 | 06:14 | 1 | 03:56 | 02:18 | 6-4 | 2 | 2 | 1 | 2 | 1 | 1.1029 |
| 5- Thatha A/ 14- Sheehan M/ 24- Lowis S/ 32- Webb M/ 33- Rodriguez K/ | 1 | 03:56 | 1 | 03:15 | 00:41 | 2-3 | -1 | 0 | 0 | 1 | 0 | 1.0638 |
| 12- Kinnard M/ 14- Sheehan M/ 24- Lowis S/ 32- Webb M/ 33- Rodriguez K/ | 1 | 03:15 | 1 | 02:07 | 01:08 | 4-4 | 0 | 0 | 0 | 0 | 0 | 2.1277 |
| 4- Silvey M/ 12- Kinnard M/ 23- Moore A/ 24- Lowis S/ 33- Rodriguez K/ | 1 | 02:07 | 2 | 09:13 | 02:54 | 5-8 | -3 | 0 | 0 | 1 | 1 | 1.2500 |
| 12- Kinnard M/ 14- Sheehan M/ 24- Lowis S/ 32- Webb M/ 33- Rodriguez K/ | 2 | 09:13 | 2 | 06:01 | 03:12 | 7-4 | 3 | 3 | 2 | 2 | 2 | 0.9409 |
| 0- Clayton O/ 4- Silvey M/ 23- Moore A/ 24- Lowis S/ 33- Rodriguez K/ | 2 | 06:01 | 2 | 04:04 | 01:57 | 3-1 | 2 | 3 | 1 | 1 | 1 | 1.0000 |
| 4- Silvey M/ 23- Moore A/ 24- Lowis S/ 32- Webb M/ 33- Rodriguez K/ | 2 | 04:04 | 2 | 01:42 | 02:22 | 5-6 | -1 | 1 | 0 | 1 | 2 | 1.0000 |
| 0- Clayton O/ 4- Silvey M/ 24- Lowis S/ 32- Webb M/ 33- Rodriguez K/ | 2 | 01:42 | 3 | 10:00 | 01:42 | 0-3 | -3 | 0 | 1 | 0 | 0 | 0.0000 |
| 0- Clayton O/ 4- Silvey M/ 5- Thatha A/ 24- Lowis S/ 33- Rodriguez K/ | 3 | 10:00 | 3 | 07:01 | 02:59 | 7-4 | 3 | 4 | 1 | 0 | 1 | 1.0174 |
| 4- Silvey M/ 5- Thatha A/ 24- Lowis S/ 32- Webb M/ 33- Rodriguez K/ | 3 | 07:01 | 3 | 06:25 | 00:36 | 2-3 | -1 | 0 | 0 | 0 | 1 | 2.0000 |
| 4- Silvey M/ 5- Thatha A/ 14- Sheehan M/ 32- Webb M/ 33- Rodriguez K/ | 3 | 06:25 | 3 | 05:46 | 00:39 | 3-2 | 1 | 0 | 0 | 0 | 1 | 3.0000 |
| 0- Clayton O/ 5- Thatha A/ 14- Sheehan M/ 24- Lowis S/ 33- Rodriguez K/ | 3 | 05:46 | 3 | 03:44 | 02:02 | 5-4 | 1 | 1 | 0 | 1 | 2 | 1.2500 |
| 0- Clayton O/ 12- Kinnard M/ 14- Sheehan M/ 24- Lowis S/ 33- Rodriguez K/ | 3 | 03:44 | 3 | 02:22 | 01:22 | 2-2 | 0 | 1 | 0 | 0 | 1 | 1.0638 |
| 0- Clayton O/ 4- Silvey M/ 12- Kinnard M/ 14- Sheehan M/ 33- Rodriguez K/ | 3 | 02:22 | 3 | 01:52 | 00:30 | 0-0 | 0 | 0 | 0 | 0 | 0 | 0.0000 |
| 4- Silvey M/ 5- Thatha A/ 12- Kinnard M/ 14- Sheehan M/ 33- Rodriguez K/ | 3 | 01:52 | 4 | 10:00 | 01:52 | 6-2 | 4 | 1 | 2 | 0 | 2 | 2.0000 |
| 0- Clayton O/ 4- Silvey M/ 5- Thatha A/ 24- Lowis S/ 33- Rodriguez K/ | 4 | 10:00 | 4 | 08:03 | 01:57 | 0-2 | -2 | 1 | 1 | 3 | 0 | 0.0000 |
| 4- Silvey M/ 5- Thatha A/ 12- Kinnard M/ 14- Sheehan M/ 33- Rodriguez K/ | 4 | 08:03 | 4 | 06:39 | 01:24 | 0-4 | -4 | 2 | 0 | 2 | 0 | 0.0000 |
| 4- Silvey M/ 12- Kinnard M/ 14- Sheehan M/ 32- Webb M/ 33- Rodriguez K/ | 4 | 06:39 | 4 | 05:45 | 00:54 | 0-0 | 0 | 1 | 0 | 0 | 0 | 0.0000 |
| 0- Clayton O/ 4- Silvey M/ 12- Kinnard M/ 14- Sheehan M/ 33- Rodriguez K/ | 4 | 05:45 | 4 | 04:57 | 00:48 | 0-0 | 0 | 2 | 0 | 1 | 0 | 0.0000 |
| 0- Clayton O/ 4- Silvey M/ 5- Thatha A/ 12- Kinnard M/ 24- Lowis S/ | 4 | 04:57 | 4 | 02:31 | 02:26 | 5-0 | 5 | 2 | 1 | 1 | 0 | 1.2500 |
| 0- Clayton O/ 4- Silvey M/ 12- Kinnard M/ 24- Lowis S/ 33- Rodriguez K/ | 4 | 02:31 | OT1 | 01:17 | 06:14 | 7-6 | 1 | 9 | 0 | 1 | 0 | 0.6944 |
| 0- Clayton O/ 4- Silvey M/ 12- Kinnard M/ 14- Sheehan M/ 33- Rodriguez K/ | OT1 | 01:17 | OT1 | 00:43 | 00:34 | 0-2 | -2 | 1 | 0 | 1 | 0 | 0.0000 |
| 4- Silvey M/ 12- Kinnard M/ 24- Lowis S/ 32- Webb M/ 33- Rodriguez K/ | OT1 | 00:43 | OT1 | 00:00 | 00:43 | 2-3 | -1 | 0 | 0 | 0 | 0 | 2.2727 |



Official Basketball Rotations Summary - Final
SIUE at UT Martin
 02/16/23 Kathleen and Tom Elam Center, Martin, Tenn.
 2022-23 NCAA Women's Basketball

Game Time: 5:30 PM
Game Duration: 2:03
Attendance: 1,157

Officials: Trey Miles, Hannah Reynolds, Timothy Hackett

UT Martin

| Lineup | Quarter On | Time On | Quarter Off | Time Off | Time on Court | Score | Score Diff | Reb | Stl | Tov | Ass | PPP |
|---|------------|---------|-------------|----------|---------------|-------|------------|-----|-----|-----|-----|--------|
| 4- Brown A/ 5- Robins S/ 23- Currie-Jelks S/ 25- Pipkin P/ 33- Storey J/ | 1 | 10:00 | 1 | 06:00 | 04:00 | 12-7 | 5 | 3 | 3 | 1 | 2 | 1.3699 |
| 4- Brown A/ 5- Robins S/ 12- Rubel L/ 23- Currie-Jelks S/ 33- Storey J/ | 1 | 06:00 | 1 | 03:07 | 02:53 | 5-6 | -1 | 1 | 2 | 3 | 2 | 0.7143 |
| 4- Brown A/ 5- Robins S/ 12- Rubel L/ 25- Pipkin P/ 33- Storey J/ | 1 | 03:07 | 1 | 01:47 | 01:20 | 4-4 | 0 | 1 | 0 | 0 | 1 | 2.0000 |
| 0- Boykin S/ 4- Brown A/ 12- Rubel L/ 25- Pipkin P/ 33- Storey J/ | 1 | 01:47 | 2 | 08:11 | 03:36 | 8-7 | 1 | 3 | 0 | 2 | 2 | 1.3333 |
| 4- Brown A/ 5- Robins S/ 23- Currie-Jelks S/ 25- Pipkin P/ 33- Storey J/ | 2 | 08:11 | 2 | 07:56 | 00:15 | 0-3 | -3 | 0 | 0 | 0 | 0 | 0.0000 |
| 4- Brown A/ 5- Robins S/ 12- Rubel L/ 23- Currie-Jelks S/ 25- Pipkin P/ | 2 | 07:56 | 2 | 05:46 | 02:10 | 5-2 | 3 | 2 | 2 | 1 | 1 | 1.0246 |
| 5- Robins S/ 12- Rubel L/ 23- Currie-Jelks S/ 25- Pipkin P/ 33- Storey J/ | 2 | 05:46 | 3 | 10:00 | 05:46 | 9-8 | 1 | 9 | 2 | 3 | 1 | 0.9109 |
| 4- Brown A/ 5- Robins S/ 23- Currie-Jelks S/ 25- Pipkin P/ 33- Storey J/ | 3 | 10:00 | 3 | 05:46 | 04:14 | 10-12 | -2 | 3 | 0 | 2 | 4 | 0.9579 |
| 4- Brown A/ 5- Robins S/ 12- Rubel L/ 25- Pipkin P/ 33- Storey J/ | 3 | 05:46 | 3 | 03:44 | 02:02 | 3-5 | -2 | 1 | 0 | 1 | 1 | 1.0000 |
| 4- Brown A/ 5- Robins S/ 12- Rubel L/ 23- Currie-Jelks S/ 33- Storey J/ | 3 | 03:44 | 4 | 07:29 | 06:15 | 8-8 | 0 | 4 | 3 | 5 | 0 | 0.7353 |
| 4- Brown A/ 5- Robins S/ 23- Currie-Jelks S/ 25- Pipkin P/ 33- Storey J/ | 4 | 07:29 | OT1 | 00:00 | 12:29 | 13-14 | -1 | 12 | 2 | 1 | 2 | 0.6262 |

**SIUE at UT Martin**02/16/23 Kathleen and Tom Elam Center, Martin, Tenn.
2022-23 NCAA Women's Basketball**Game Time:** 5:30 PM**Game Duration:** 2:03**Attendance:** 1,157**Officials:** Trey Miles, Hannah Reynolds, Timothy Hackett**SIUE**

| Lineup | Time | Score | Score Diff | Pts/Min | Reb | Stl | Tov | Ass | PPP |
|---|-------|-------|------------|---------|-----|-----|-----|-----|--------|
| 0- Clayton O/ 4- Silvey M/ 5- Thatha A/ 24- Lowis S/ 33- Rodriguez K/ | 08:21 | 12-14 | -2 | 1.4371 | 9 | 2 | 6 | 2 | 0.6711 |
| 0- Clayton O/ 4- Silvey M/ 12- Kinnard M/ 24- Lowis S/ 33- Rodriguez K/ | 06:14 | 7-6 | 1 | 1.1230 | 9 | 0 | 1 | 0 | 0.6944 |
| 4- Silvey M/ 5- Thatha A/ 12- Kinnard M/ 14- Sheehan M/ 33- Rodriguez K/ | 05:34 | 12-10 | 2 | 2.1557 | 5 | 3 | 4 | 3 | 1.1494 |
| 12- Kinnard M/ 14- Sheehan M/ 24- Lowis S/ 32- Webb M/ 33- Rodriguez K/ | 04:20 | 11-8 | 3 | 2.5385 | 3 | 2 | 2 | 2 | 1.1803 |
| 4- Silvey M/ 12- Kinnard M/ 23- Moore A/ 24- Lowis S/ 33- Rodriguez K/ | 02:54 | 5-8 | -3 | 1.7241 | 0 | 0 | 1 | 1 | 1.2500 |
| 0- Clayton O/ 4- Silvey M/ 5- Thatha A/ 12- Kinnard M/ 24- Lowis S/ | 02:26 | 5-0 | 5 | 2.0548 | 2 | 1 | 1 | 0 | 1.2500 |
| 4- Silvey M/ 23- Moore A/ 24- Lowis S/ 32- Webb M/ 33- Rodriguez K/ | 02:22 | 5-6 | -1 | 2.1127 | 1 | 0 | 1 | 2 | 1.0000 |
| 0- Clayton O/ 5- Thatha A/ 14- Sheehan M/ 24- Lowis S/ 33- Rodriguez K/ | 02:02 | 5-4 | 1 | 2.4590 | 1 | 0 | 1 | 2 | 1.2500 |
| 0- Clayton O/ 4- Silvey M/ 23- Moore A/ 24- Lowis S/ 33- Rodriguez K/ | 01:57 | 3-1 | 2 | 1.5385 | 3 | 1 | 1 | 1 | 1.0000 |
| 0- Clayton O/ 4- Silvey M/ 12- Kinnard M/ 14- Sheehan M/ 33- Rodriguez K/ | 01:52 | 0-2 | -2 | 0.0000 | 3 | 0 | 2 | 0 | 0.0000 |
| 0- Clayton O/ 4- Silvey M/ 24- Lowis S/ 32- Webb M/ 33- Rodriguez K/ | 01:42 | 0-3 | -3 | 0.0000 | 0 | 1 | 0 | 0 | 0.0000 |
| 0- Clayton O/ 12- Kinnard M/ 14- Sheehan M/ 24- Lowis S/ 33- Rodriguez K/ | 01:22 | 2-2 | 0 | 1.4634 | 1 | 0 | 0 | 1 | 1.0638 |
| 4- Silvey M/ 12- Kinnard M/ 14- Sheehan M/ 32- Webb M/ 33- Rodriguez K/ | 00:54 | 0-0 | 0 | 0.0000 | 1 | 0 | 0 | 0 | 0.0000 |
| 4- Silvey M/ 12- Kinnard M/ 24- Lowis S/ 32- Webb M/ 33- Rodriguez K/ | 00:43 | 2-3 | -1 | 2.7907 | 0 | 0 | 0 | 0 | 2.2727 |
| 5- Thatha A/ 14- Sheehan M/ 24- Lowis S/ 32- Webb M/ 33- Rodriguez K/ | 00:41 | 2-3 | -1 | 2.9268 | 0 | 0 | 1 | 0 | 1.0638 |
| 4- Silvey M/ 5- Thatha A/ 14- Sheehan M/ 32- Webb M/ 33- Rodriguez K/ | 00:39 | 3-2 | 1 | 4.6154 | 0 | 0 | 0 | 1 | 3.0000 |
| 4- Silvey M/ 5- Thatha A/ 24- Lowis S/ 32- Webb M/ 33- Rodriguez K/ | 00:36 | 2-3 | -1 | 3.3333 | 0 | 0 | 0 | 1 | 2.0000 |
| 0- Clayton O/ 4- Silvey M/ 5- Thatha A/ 14- Sheehan M/ 33- Rodriguez K/ | 00:21 | 0-2 | -2 | 0.0000 | 0 | 0 | 1 | 0 | 0.0000 |



SIUE at UT Martin

02/16/23 Kathleen and Tom Elam Center, Martin, Tenn.
2022-23 NCAA Women's Basketball

Game Time: 5:30 PM
Game Duration: 2:03
Attendance: 1,157

Officials: Trey Miles, Hannah Reynolds, Timothy Hackett

UT Martin

| Lineup | Time | Score | Score Diff | Pts/Min | Reb | Stl | Tov | Ass | PPP |
|---|-------|-------|------------|---------|-----|-----|-----|-----|--------|
| 4- Brown A/ 5- Robins S/ 23- Currie-Jelks S/ 25- Pipkin P/ 33- Storey J/ | 20:58 | 35-36 | -1 | 1.6693 | 18 | 5 | 4 | 8 | 0.8759 |
| 4- Brown A/ 5- Robins S/ 12- Rubel L/ 23- Currie-Jelks S/ 33- Storey J/ | 09:08 | 13-14 | -1 | 1.4234 | 5 | 5 | 8 | 2 | 0.7271 |
| 5- Robins S/ 12- Rubel L/ 23- Currie-Jelks S/ 25- Pipkin P/ 33- Storey J/ | 05:46 | 9-8 | 1 | 1.5607 | 9 | 2 | 3 | 1 | 0.9109 |
| 0- Boykin S/ 4- Brown A/ 12- Rubel L/ 25- Pipkin P/ 33- Storey J/ | 03:36 | 8-7 | 1 | 2.2222 | 3 | 0 | 2 | 2 | 1.3333 |
| 4- Brown A/ 5- Robins S/ 12- Rubel L/ 25- Pipkin P/ 33- Storey J/ | 03:22 | 7-9 | -2 | 2.0792 | 2 | 0 | 1 | 2 | 1.4000 |
| 4- Brown A/ 5- Robins S/ 12- Rubel L/ 23- Currie-Jelks S/ 25- Pipkin P/ | 02:10 | 5-2 | 3 | 2.3077 | 2 | 2 | 1 | 1 | 1.0246 |